

Roof Construction (Flat Roof)  
 Waterproof Membrane on  
 18mm OSB 3 Lapped up Parapet, Across OSB 3 &  
 down onto Plaster on  
 150mm Xtratherm FR/MG Insulation (Mechanically  
 Fixed) on  
 19mm OSB 3 on  
 Furring Pieces @ 1:40/1:60 Fall on  
 225mm Joists  
 12.5mm Plasterboards With  
 All Joints Taped & Filled to Gyproc Spec.  
 With 3mm Skim Finish.

Lead Valley  
 Code 5 Lead Valley on  
 18mm WPB Plywood  
 Dressed Up Under Waterproof Membrane  
 And Up Parapet Wall and  
 Counter Flashed With  
 Code 5 Lead Apron Flashing

Rain Water Goods To Be Pvc  
 New Double Glazed Upvc Window  
 22mm Sand & Cement Render

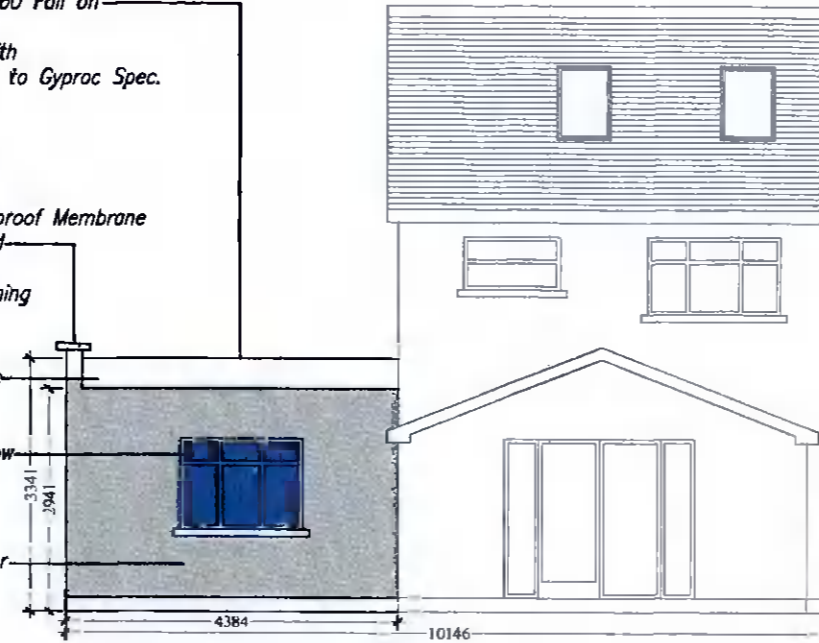

Proposed Rear Elevation

AI Issued For Additional Information JW Dec' 2021

PL1	Issued For Planning	JW	JW	Sept' 2021
REV:	REVISION TITLE:	DRN:	CHD:	DATE:

**APPLICANT:**  
 Louise Madden

Jason Walsh  
 Architectural & Engineering  
 12 ARD MOR CRESCENT  
 TALLAGHT  
 DUBLIN 24  
 PHONE: 085 8070 432  
 EMAIL: GJL.SERCIVES@GMAIL.COM

**JOB TITLE:**  
 Proposed Single Storey Side Extension At  
 18 Verschoyle Close,  
 Citywest,  
 Dublin 24.

<b>DRAWING TITLE:</b> Proposed Elevations (Sheet 2 of 2)		
<b>SCALE:</b> 1:100	<b>INITIALS:</b> JW	<b>DATE:</b> 23.09.21
<b>JOB No:</b> LM-21	<b>DRAWING No:</b> LM-21-10	<b>REV:</b> AI

THIS DRAWING IS ISSUED FOR ADDITIONAL INFORMATION

ALL BUILDING WORK TO BE CARRIED OUT IN ACCORDANCE WITH ENGINEERS DETAILS & CURRENT BUILDING REGULATIONS

CONTRACTORS MUST VERIFY ALL DIMENSIONS ON SITE BEFORE COMMENCING ANY WORK. NO WORKING DIMENSIONS TO BE SCALED. DIMENSIONS TO BLOCKWORK ONLY. THIS DRAWING AND DESIGN IS COPYRIGHT AND IS THE PROPERTY OF JASON WALSH.