

REV	DATE	DESCRIPTION	BY
1	06/09/2021	ISSUED FOR PLANNING	DH
2	10/09/2021	FURTHER INFORMATION	DH

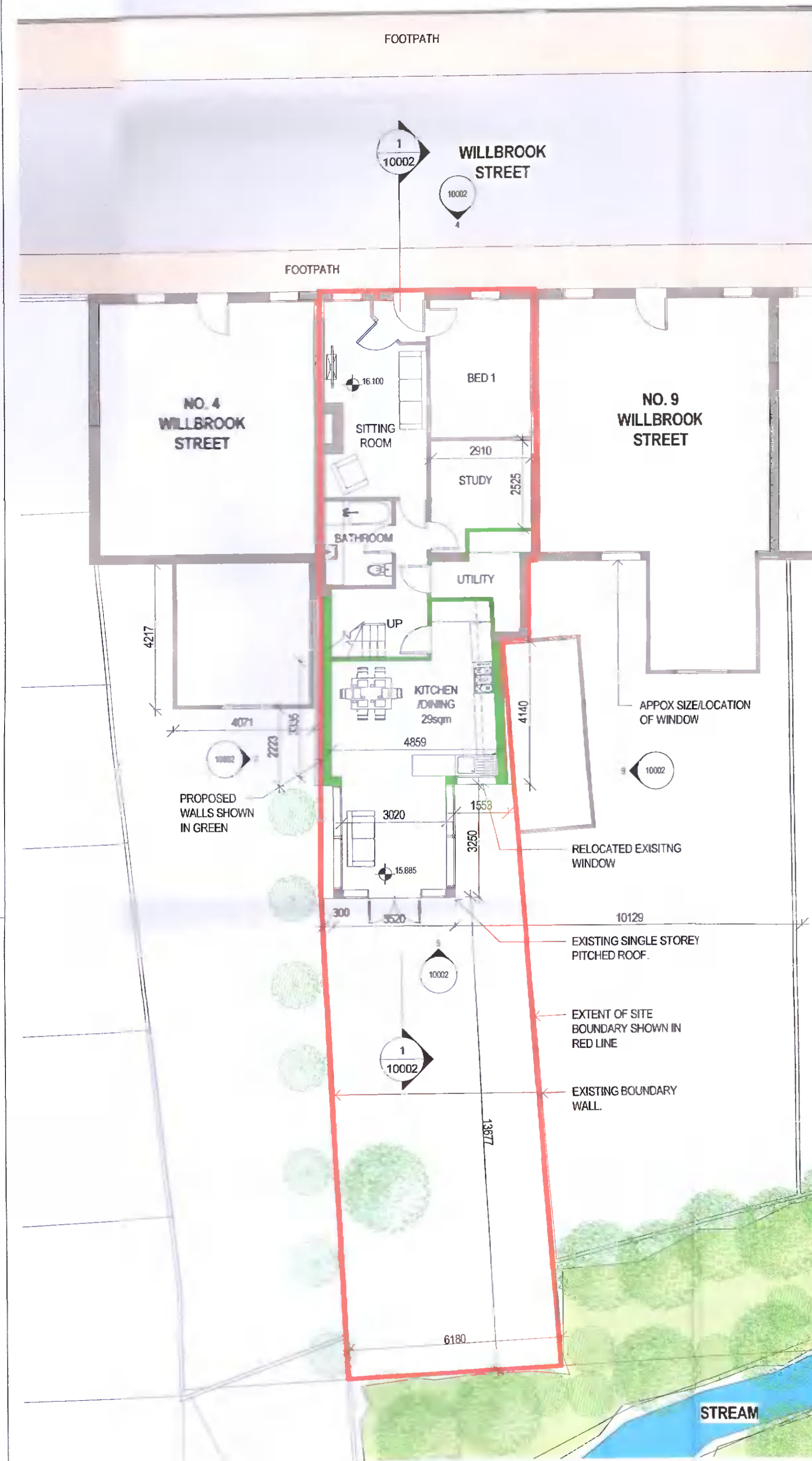

2 PROPOSED GROUND FLOOR PLAN / SITE LAYOUT PLAN
SCALE: 1 : 100

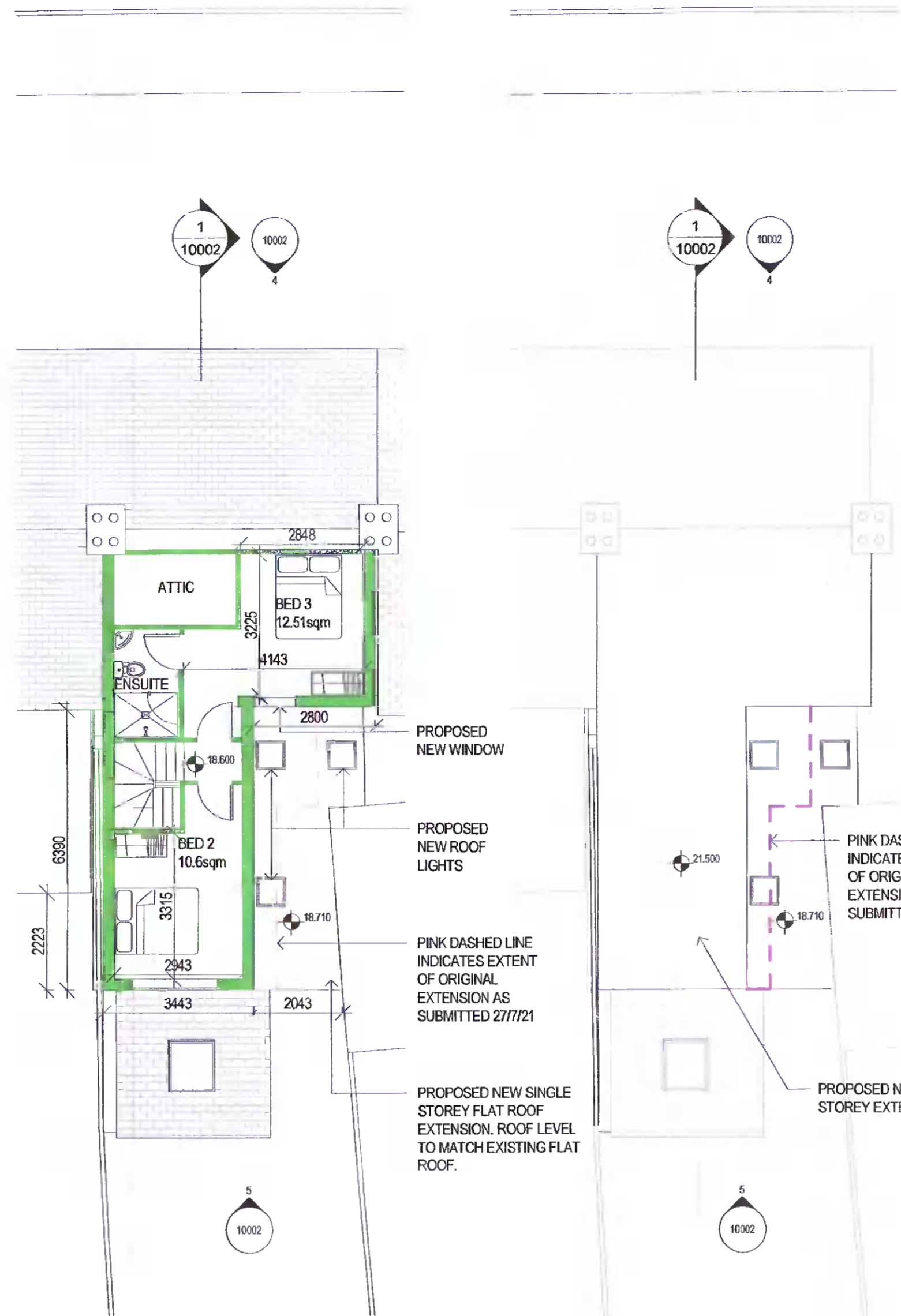

3 PROPOSED FIRST FLOOR PLAN
SCALE: 1 : 100

8 PROPOSED ROOF FLOOR PLAN
SCALE: 1 : 100

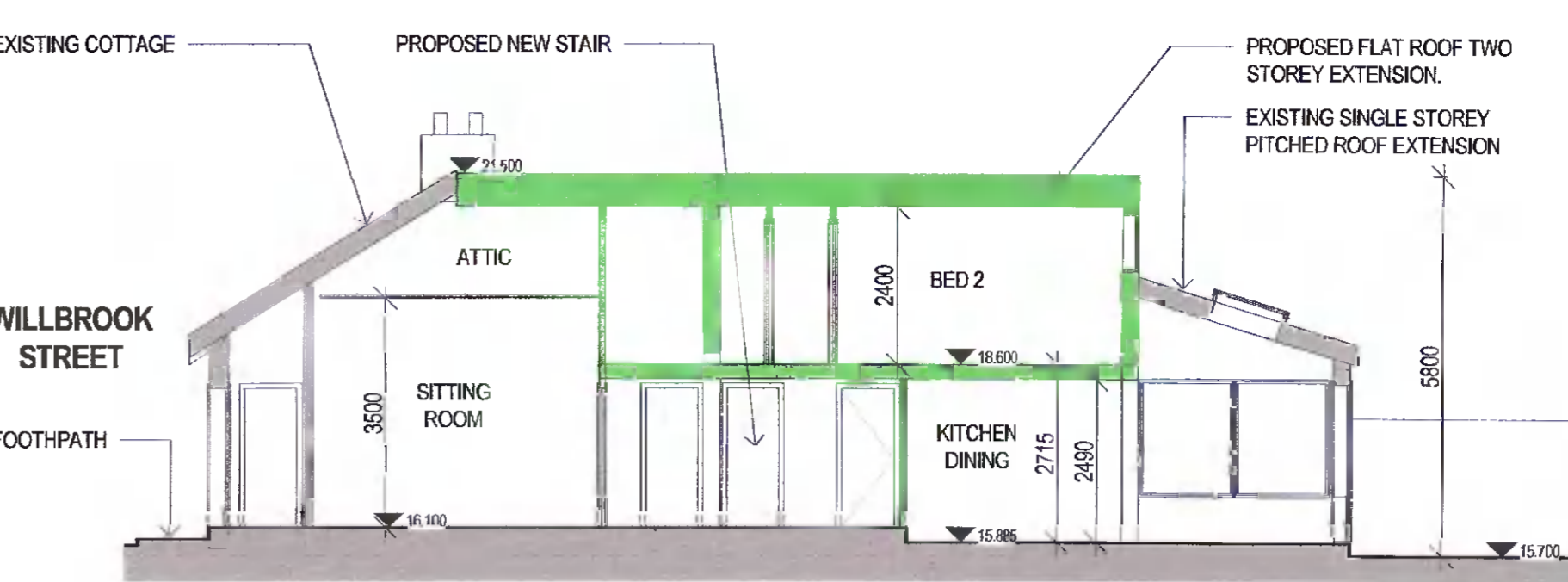

1 PROPOSED SECTION AA
SCALE: 1 : 100

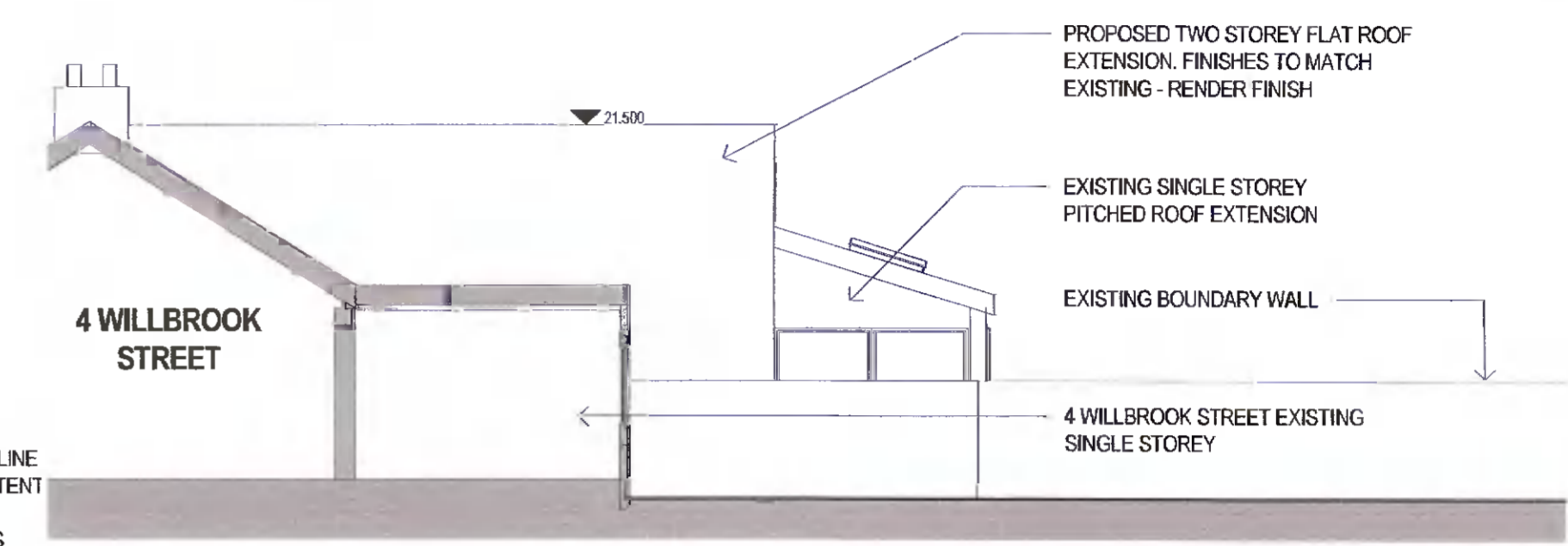

7 ELEVATION FROM 4 WILLBROOK STREET
SCALE: 1 : 100

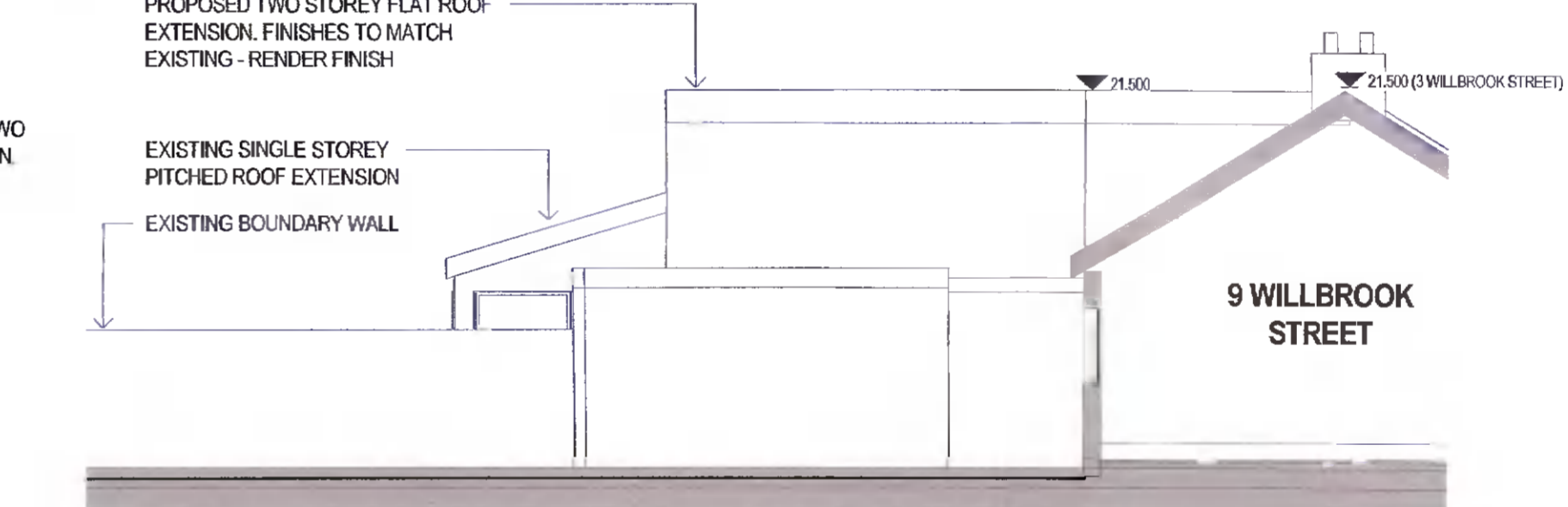

9 ELEVATION FROM 9 WILLBROOK STREET
SCALE: 1 : 100



4 PROPOSED FRONT ELEVATION (NO CHANGE)
SCALE: 1 : 100

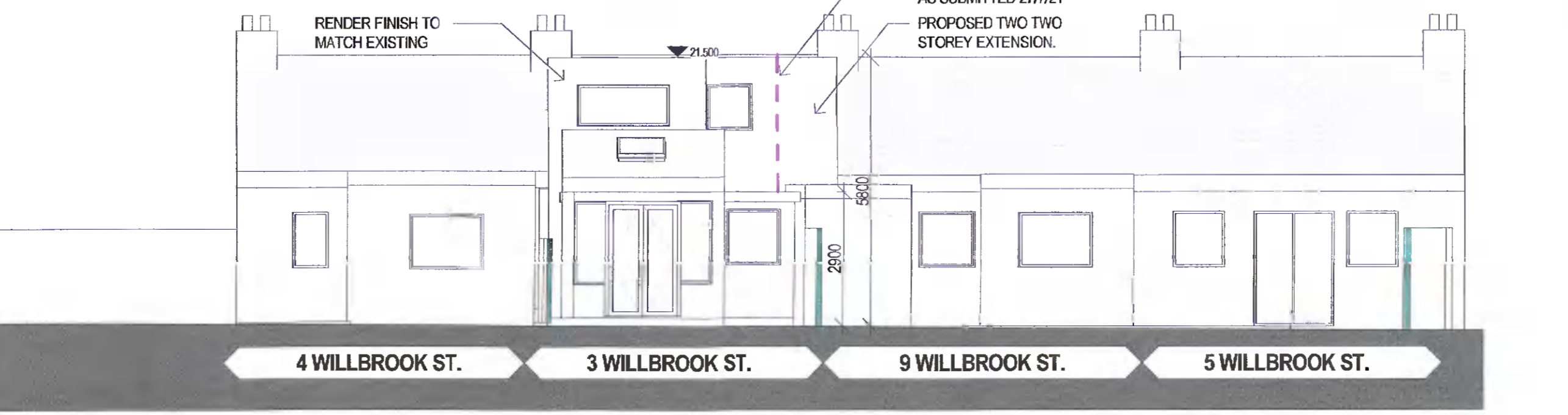

5 PROPOSED REAR ELEVATION
SCALE: 1 : 100

EXISTING
PROPOSED

PROPOSED NEW GROUND FLOOR AREA = 85.15sqm.
PROPOSED NEW FIRST FLOOR AREA = 31.5sqm.
TOTAL AREA = 116.65sqm

FURTHER INFORMATION

Client name:
JEAN & DAVID HASLAM
Project Name:
3 WILLBROOK STREET, RATHFARNHAM, DUBLIN 14.
Sheet Title:
PROPOSED PLANS, ELEVATIONS & SECTIONS
Sheet Number:

2018-VD-XX-XX-DR-A-10002

Scale as: **As indicated** Current Rev: **2** Project No.:

