

SECTION 9-B

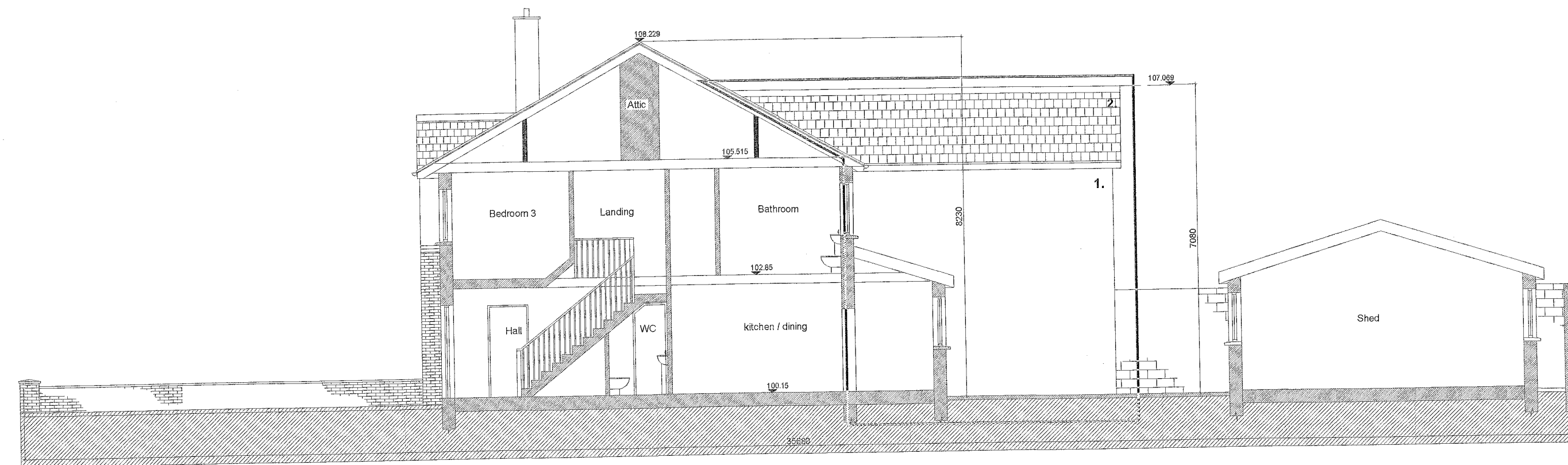

SECTION AA

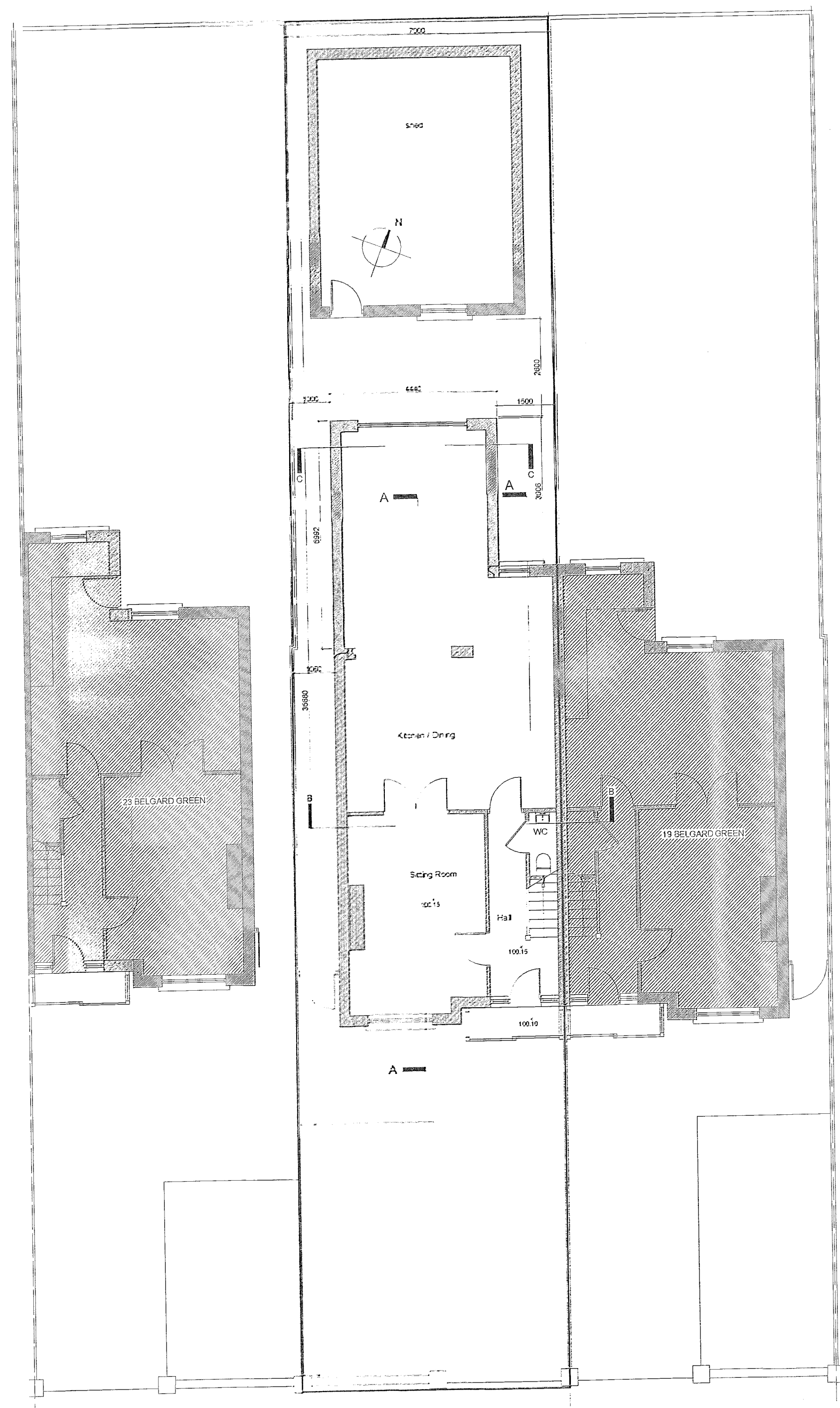

GROUND-FLOOR PLAN
SHOWING BLOCK PLAN

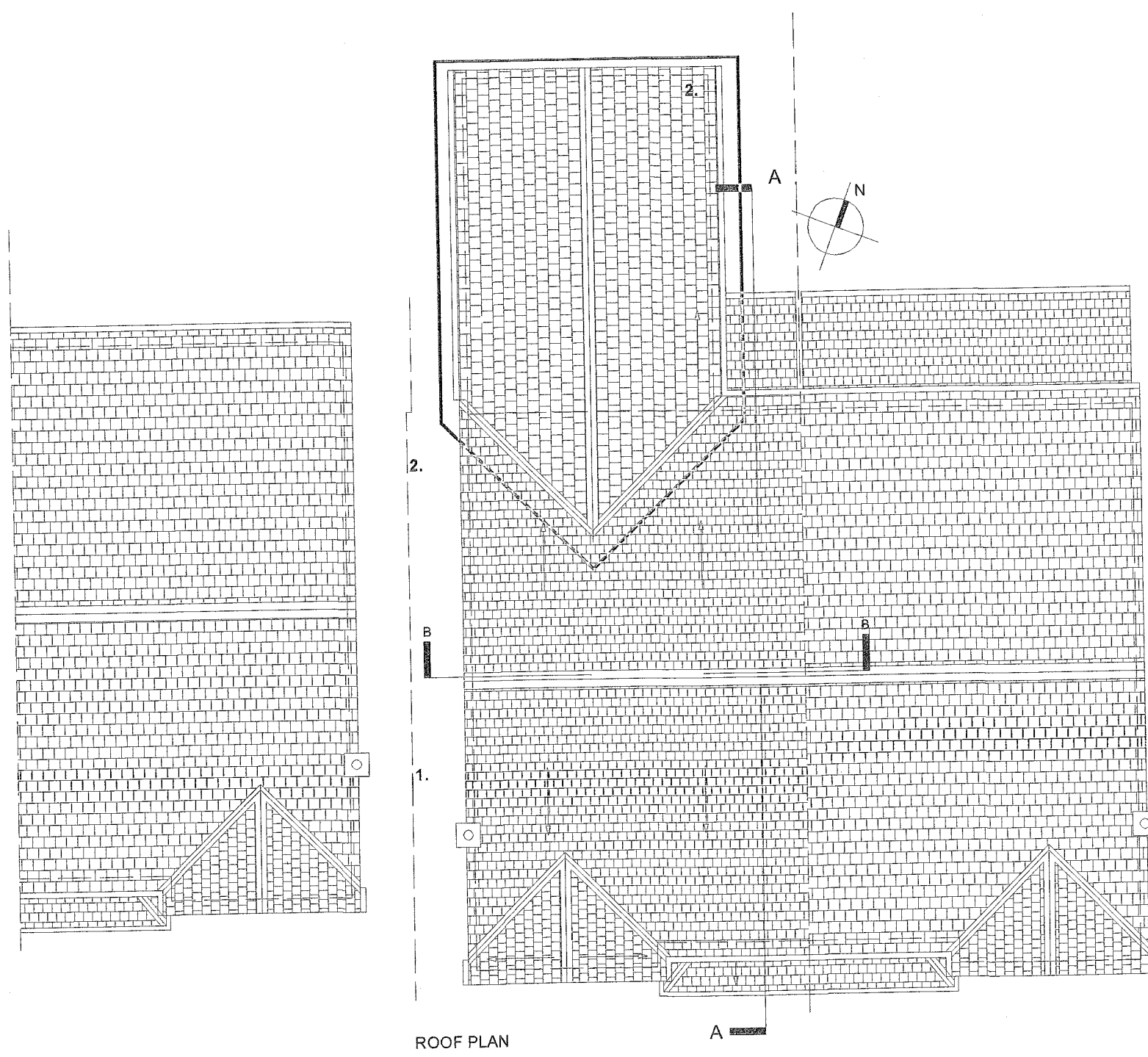

ROOF PLAN

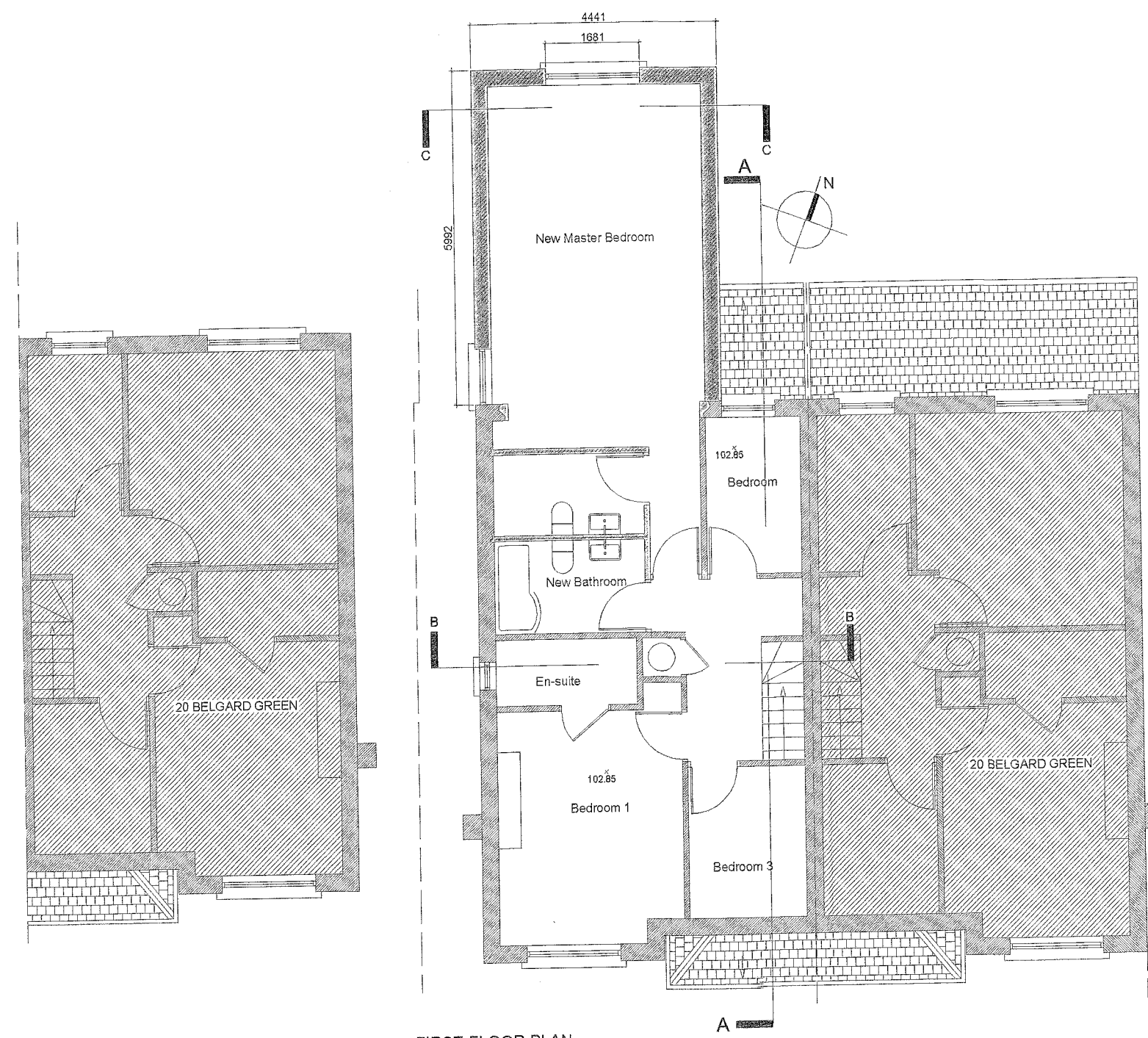

FIRST-FLOOR PLAN



SITE PLAN 1:200

1. External Wall Finish:
20mm Sand & Cement render finish
on 215 cavity block wall with 100mm
warm board to interior with skim
finish

2. Roof Construction:
Concrete Roof ties to match existing
on timber battens on Tyrod on 225 x
38mm timber rafters @ 600c/c's with
150mm rigid insulation between.

EDWARD FITZGERALD SEELY ARCHITECT	
22 Belgard Green, Dublin 14, Tel: 01 454 8888	01 2822222 Email: edward@edwardseely.com
Mr. VAN THAI LUONG	PROJECT: EXTENSION TO REAR OF No. 23 BELGARD GREEN, TALLAGHT, DUBLIN 24
12/2021	DATE
PLANS & SECTIONS	DATE
EPS	SCALE
p-001	1:100