

Existing Ground Floor Plan
 Dwelling Floor Area 45m sq.
 Porch for Retention Floor Area 3.3m sq.

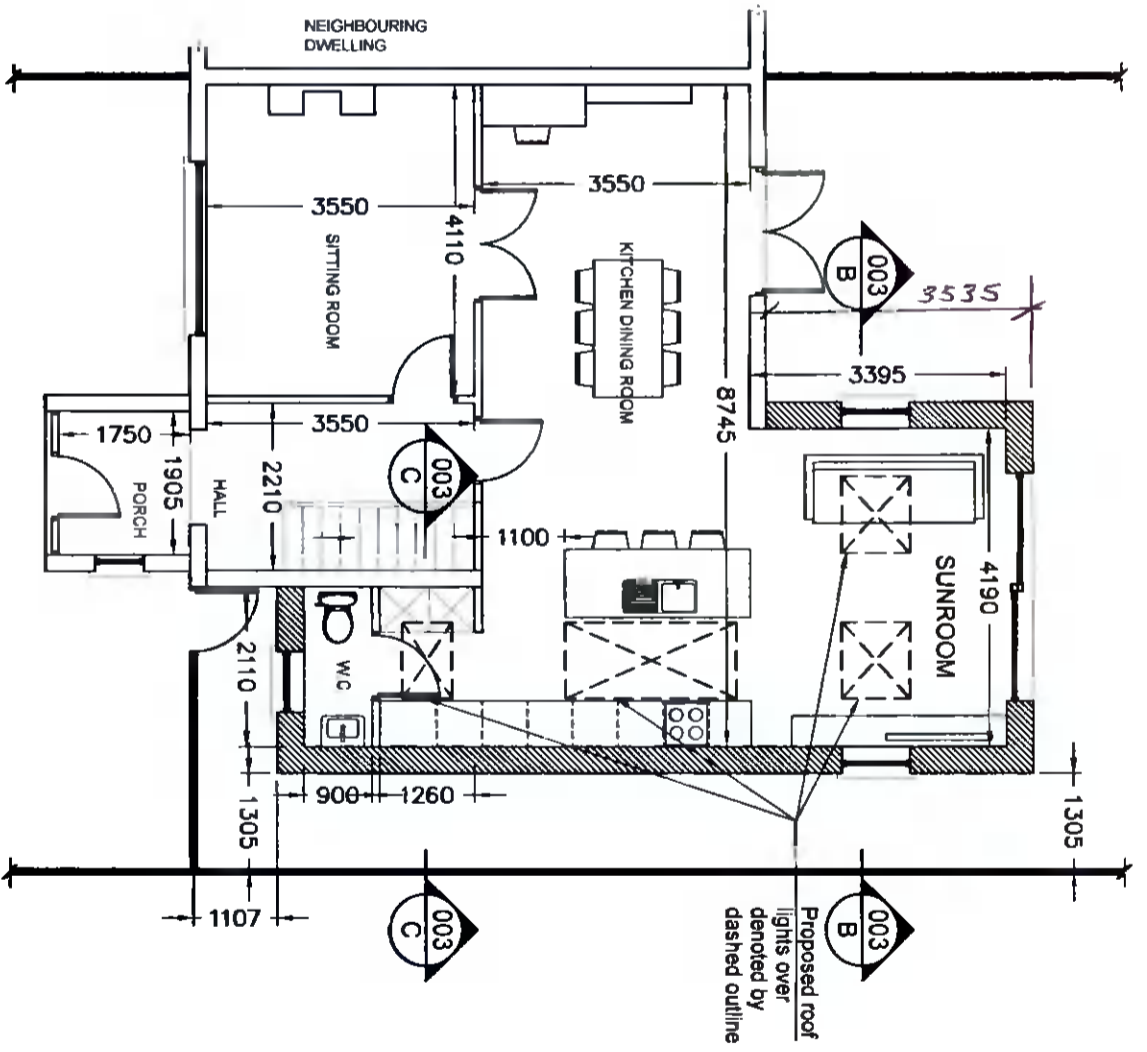

Proposed Ground Floor Plan
 Dwelling Floor Area 72m sq.

ISSUED FOR PLANNING	ND	DEC' 2021
REVISION TITLE:	DRN:	CHD:
	DATE:	

AA Architecture

4 CARRIGMORE CLOSE, AYLESBURY,
 Dublin 24 - Ph: 01 4148358

CLIENT:
Paul Doyle

JOB TITLE:
PROPOSED WORKS AT 19 HILLSBROOK GROVE, PERRYSTOWN,

TITLE:
EXISTING & PROPOSED GROUND FLOOR PLAN

SCALE:	INITIALS:	DATE:
1:100	ND	DEC' 2021
JOB No:	DRAWING No:	REV:
S490	001	P

THIS DRAWING IS ISSUED FOR PLANNING PERMISSION ONLY, AND IS NOT A CONSTRUCTION DRAWING

NOTES:

This drawing is to be read in conjunction with all relevant Engineers drawings.
 Do not scale use figured dimensions ONLY.
 All dimensions in millimeters unless otherwise stated.
 All building works to be checked on site.
 All building works to comply with current building regulations & in accordance with Homebond Standards.