

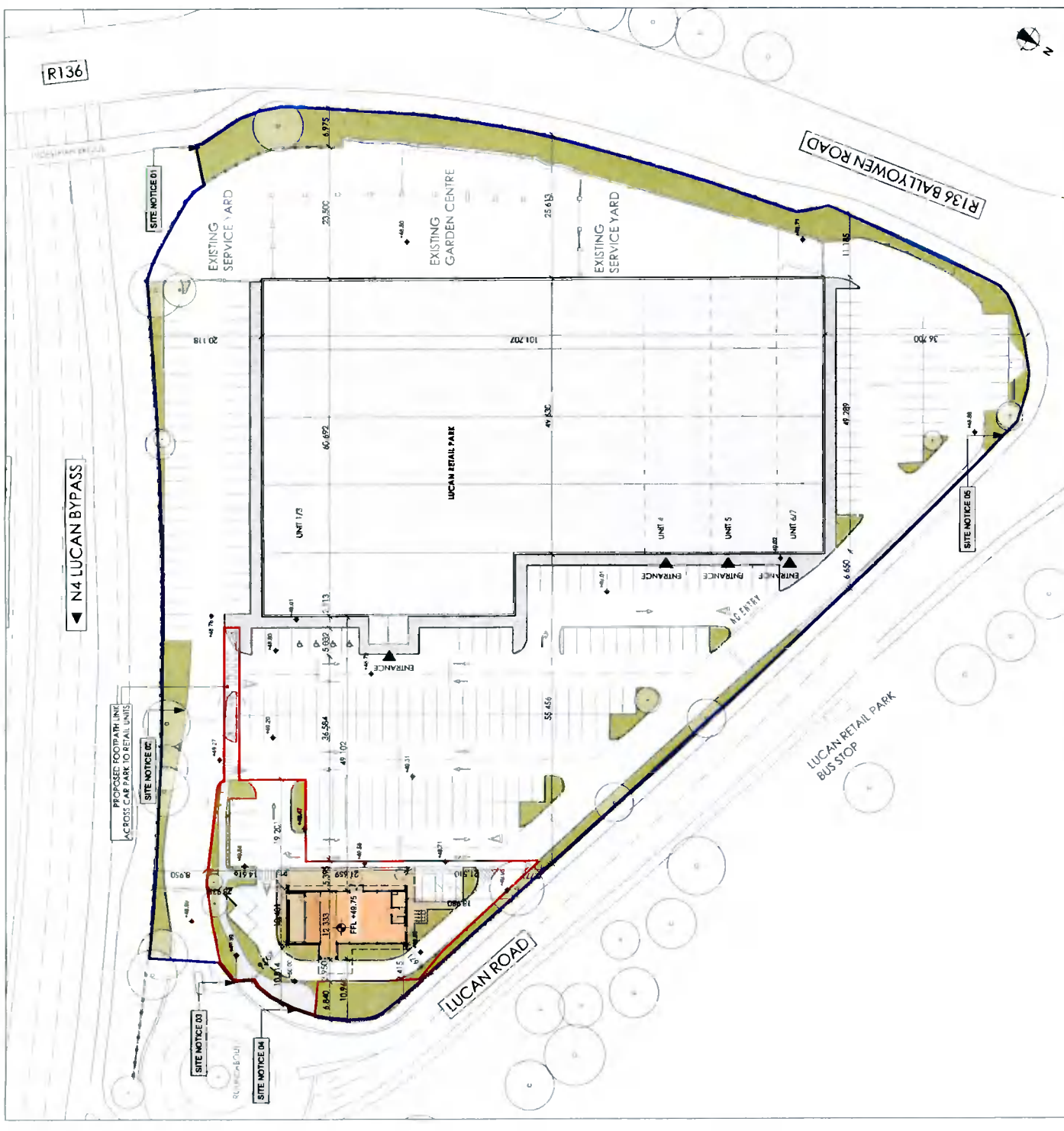

Existing Site Plan  
1:500

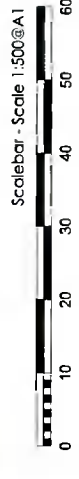

Proposed Site Plan  
1:500



- AREA SUBJECT TO DEVELOPMENT
- EXTENT OF LAND IN OWNERSHIP/CONTROL OF THE APPLICANT

FOR PLANNING

**JDA**  
Joseph Doyle Architects MRIAI  
11-12, THE SQUARE, LUCAN, DUBLIN 11  
TEL: 01-836 2222 FAX: 01-836 2223  
WWW.JDA-ARCHITECTS.COM

New Ireland Assurance Company PLC  
Drive Through Coffee Shop, Lucan Retail Park  
Existing and Proposed Site Layout

Project No.	2021/PL-04
Client	JDA
Scale	1:500
Sheet No.	1 of 1
Date	24/11/2021
Author	PL
Checker	PL
Project	PL002
Scale	A