

SITE LAYOUT: (1:250/A3)

- LEGEND:**
- SITE BOUNDARY
 - X APPROX. LOCATION OF SITE NOTICE
 - Site Area
0.0024 Ha

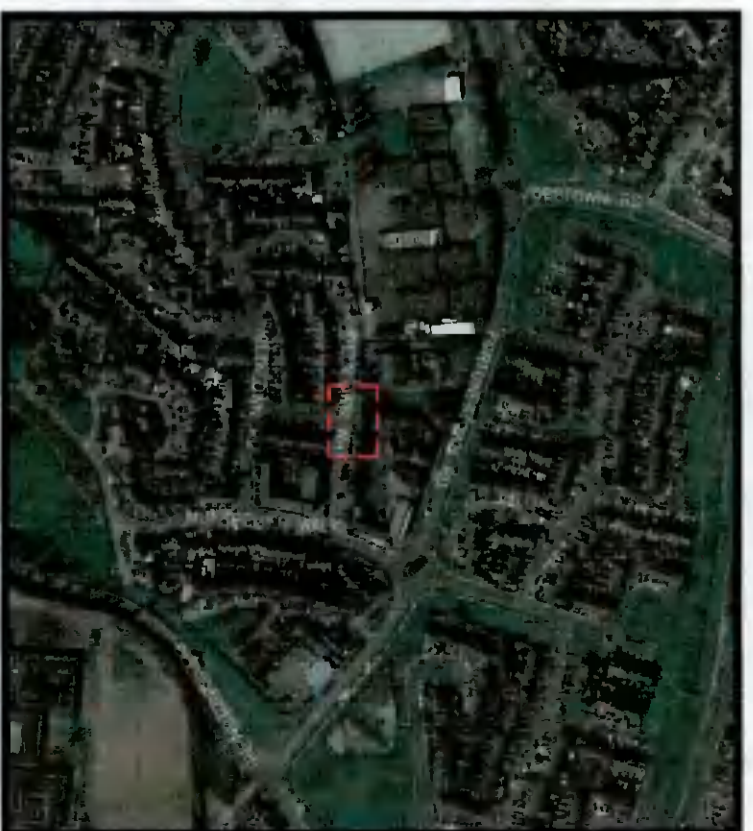

ORTHO PHOTO LOCATION MAP - INDICATIVE (NTS):

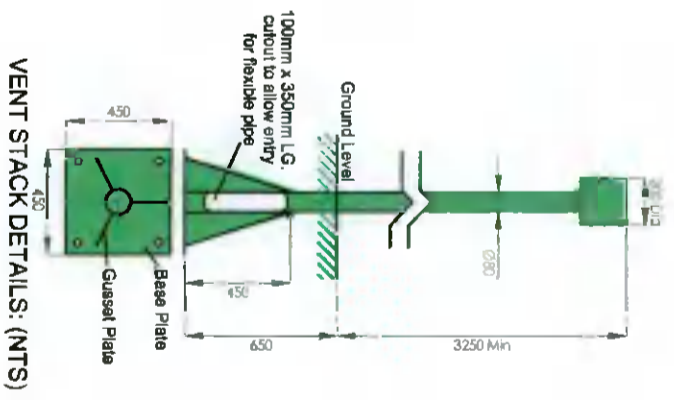
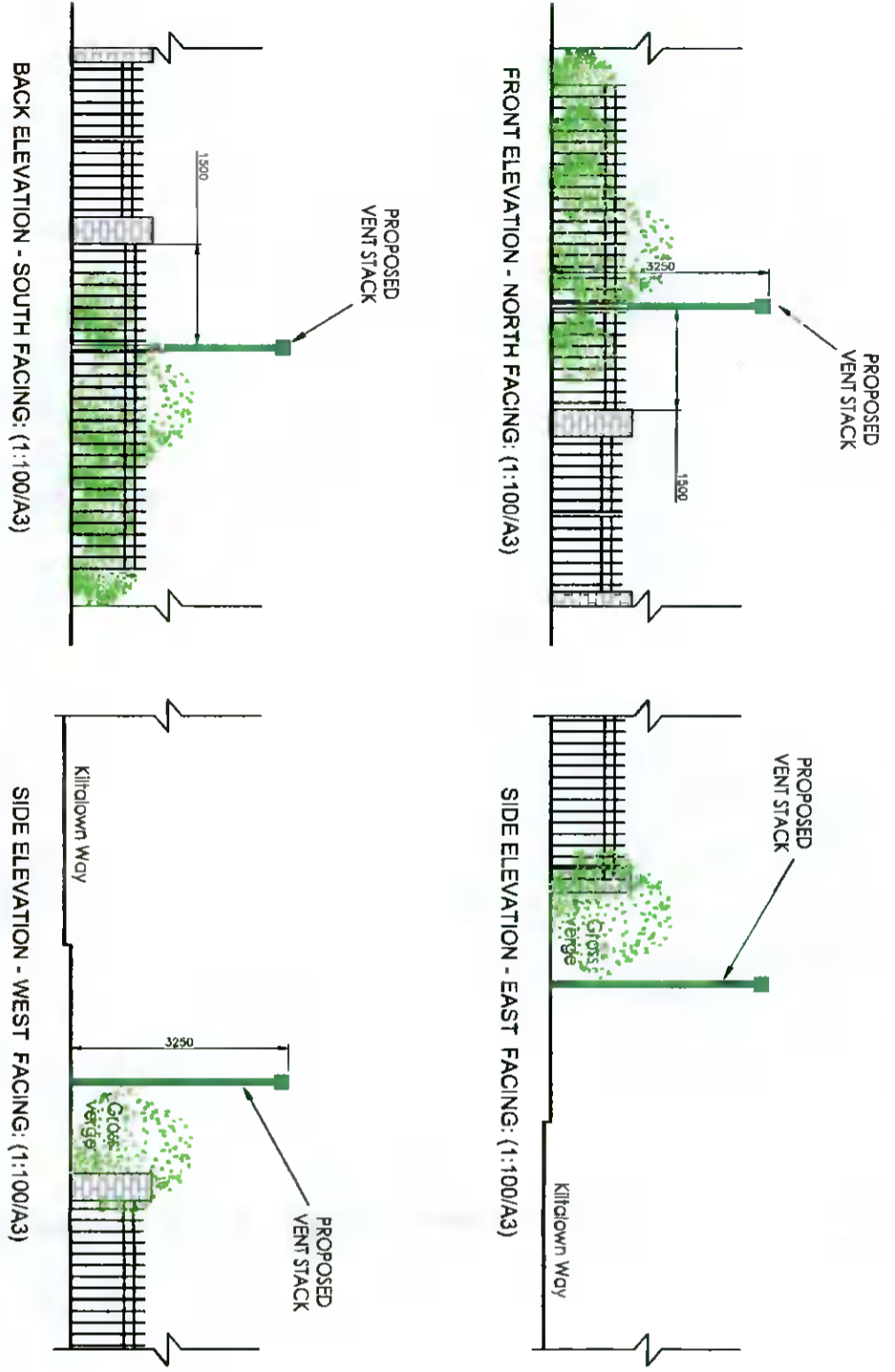

PROPOSED DRI LOCATION (NORTH FACING) - ILLUSTRATIVE PURPOSES ONLY (NTS):

PLANNING ISSUE

ENGINEERING SURVEY & RELEVANCE
 IRISH TRANSPARENT MERCHANT
 (TMM) COORDINATES
E: 706612, N: 726527
 O.S. MAP No: 3389-24

"Includes Ordnance Survey Ireland data reproduced under OSI Licence number 2-3-3-4. Unauthorised reproduction infringes OSI & Government of Ireland copyright."
 © Ordnance Survey Ireland 2021

VENT STACK QULDR REFERENCE
BS 4800: Holly Green 14 C 39
 (RAL 160 40 15)

REVISION	DATE	BY	CHKD	APP'D
PLANNING ISSUE		AV	RMD	BOB
		AV	RMD	BOB
		AV	RMD	BOB
		AV	RMD	BOB
		AV	RMD	BOB

REVISION	DATE	BY	CHKD	APP'D
		A	B	C
		A	B	C
		A	B	C
		A	B	C
		A	B	C

CONTRACT	CLIENT	PROJECT	TITLE
White	White	SINGLE STREAM DRI UPGRADE PROGRAMME	PLANNING APPLICATION
			KILTALOWN WAY DRUG CO. DUBLIN 24
			(SITE LAYOUT, PLAN & ELEVATION)

APPROVALS	DATE
A. VARIOUS	
B. CROYLE	
C. CULLEN	
E. ASSET OPERATIONS	
F. ASSET MANAGEMENT	

SCALE	SHEET	DRAWING NUMBER
As Stated @A3	1	1296-1187433-DG-1002