

Comhairle Chontae Atha Cliath Theas

PR/1616/21

Record of Executive Business and Chief Executive's Order

Reg. Reference: SD21B/0469 **Application Date:** 06-Sep-2021
Submission Type: Additional **Registration Date:** 17-Nov-2021
Information

Correspondence Name and Address: Patrycja Rogala 81, Barton Road Extension,
Rathfarnham, Dublin 14

Proposed Development: New front porch and canopy, single storey rear and
side extension, dormer window to rear roof, widening
vehicular access, 'Velux' window to the front, some
internal alterations and associated site works.

Location: 2, Aranleigh Gardens, Rathfarnham, Dublin 14

Applicant Name: Clare MacNamara and Colm O'Callaghan

Application Type: Permission

(CS)

Description of Site and Surroundings:

Site Area: 0.04 Hectares as stated per application.

Site Description:

This site contains a two storey, semi-detached dwelling with pitched roof with space to the side on a corner site junction which finishes in a cul-de-sac to the south-west of the subject site in Aranleigh Gardens, Rathfarnham.

The dwelling has a single storey element to the front and has a low front boundary wall (c.1.0m) and a high side and rear boundary wall (c.1.8m). There is also a high hedge (c.1.7m) planted along the interior of the front low wall boundary. There is a street tree located on the grass verge in front of the dwelling. It is noted that there is an existing single storey rear extension built to the boundary with the subject site that projects a length of c.4.0m. It is also noted that there does not appear to be any rear dormers in the Aranleigh Estate. However, there is a rear dormer in the estate to the south of subject site in Barton Drive. The streetscape in the immediate vicinity of the dwelling is characterised by dwellings of similar form and appearance.

Proposal:

The proposed development comprises of the following:

- Widening of existing vehicular entrance from 3.174m to 3.5m.
- New front porch extension and canopy with flat parapet roof.
- Single storey side and rear extension and rear canopy with flat parapet roofs.
- Rear dormer (non-habitable).

Comhairle Chontae Atha Cliath Theas

PR/1616/21

Record of Executive Business and Chief Executive's Order

- 'Velux' rooflight to front, side and rear.
- Proposal measures c.39sq.m. plus c.10sq.m. non-habitable attic conversion.

Zoning:

The subject site is subject to zoning objective RES - 'To protect and/or improve Residential Amenity'.

Consultations:

Surface Water Drainage – **Additional Information** recommended.

Roads Department – **Additional Information** recommended or **conditions** to be attached if granted.

Irish Water – no objections subject to **conditions**.

Parks Department - concerns raised regarding removal of part of grass verge and street tree protection.

SEA Sensitivity Screening

No overlap identified with SEA screening tool layers.

Submissions/Observations /Representations

None.

Relevant Planning History

SD04A/0107: New residential development (1) Demolition of existing block wall (2) Construction of new two storey dwelling house with rooflight to front and rear and new boundary wall to existing house (3) Demolition of part of existing boundary wall for new vehicle entrance gates and piers to existing cul-de-sac (4) Driveway, landscaping and ancillary site works including connection to existing foul and surface water drains.

Decision: **REFUSE PERMISSION.**

Reasons for refusal:

Having regard to the cumulative negative factors including: (i) the narrow width of the proposed dwelling in relation to adjacent dwellings, (ii) inconsistent roof profile, (ii) insufficient functional private open space and (iv) inadequate separation distances from the boundaries, it is considered that the proposed development would constitute overdevelopment and would seriously injure the residential amenity of the area and would depreciate the value of property in the vicinity. Therefore, the proposed development is considered to be contrary to the proper planning and sustainable development of the area.

Adjacent sites

SD05B/0494: 68, Barton Drive, Rathfarnham, Dublin 14.

Demolition of single storey garage/kitchen and the construction of (a) single storey living/kitchen extension to the rear, (b) single storey hallway/shower room extension to the front,

Comhairle Chontae Atha Cliath Theas

PR/1616/21

Record of Executive Business and Chief Executive's Order

(c) two storey utility room/shower room/bathroom/ bedroom/ stairwell extension to the side, (d) an attic conversion to include two dormer windows (one to the side and one to the rear) and two 'Velux' roof lights to the front and widening of the vehicular entrance by 1 metre.

Decision: **GRANT PERMISSION.**

Relevant Enforcement History

None recorded for the subject site.

Pre-Planning Consultation

Applicant states on application form that pre-planning advice was received under PP052/21. However, it is noted this reference number relates to a different site.

Relevant Policy in South Dublin County Council Development Plan 2016-2022

Section 2.4.1 Residential Extensions

Policy H18 Residential Extensions

It is the policy of the Council to support the extension of existing dwellings subject to the protection of residential and visual amenities.

Policy H18 Objective 2:

To favourably consider proposals to extend existing dwellings subject to the protection of residential and visual amenities and compliance with the standards set out in Chapter 11 Implementation and the guidance set out in the South Dublin County Council House Extension Design Guide, 2010 (or any superseding guidelines).

Section 2.5.8 Rural House & Extension Design

Policy H27 Rural House & Extension Design

Section 11.2.7 Building Height

Section 11.3.1 Residential

Section 11.3.1 (iv) Dwelling Standards

Section 11.3.1 (v) Privacy

Section 11.3.3 Additional Accommodation

Section 11.3.3 (i) Extensions

Section 11.4.2 Car Parking Standards

Table 11.24 Maximum Parking Rates (Residential Development)

Section 11.4.4 Car Parking Design and Layout

Section 11.7.2 Energy Performance in New Buildings

Comhairle Chontae Atha Cliath Theas

PR/1616/21

Record of Executive Business and Chief Executive's Order

Section 11.8.2 Appropriate Assessment

South Dublin County Council House Extension Design Guide (2010)

Relevant Government Guidelines

Sustainable Residential Development In Urban Areas - Guidelines for Planning Authorities, Department of the Environment, Heritage and Local Government (2008).

Quality Housing for Sustainable Communities-Best Practice Guidelines, Department Environment, Heritage, and Local Government, (2007).

Assessment

The main issues for the assessment are:

- Zoning and Council Policy
- Visual and residential Amenity
- Access & Parking
- Parks & Landscaping
- Services and Drainage
- Screening for Appropriate Assessment (AA)
- Screening for Environmental Impact Assessment (EIAR)

Zoning and Council Policy

The site is located in an area that is zoned 'RES' 'to protect and/or improve residential amenity.' A residential extension is permitted in principle subject to its accordance with the relevant provisions in the Development Plan with specific reference to Section 11.3.3(i) which relates to Extensions.

Visual and Residential Amenity

Single storey front extension

The front extension will span a width of c.4.694m and will project outwards from the main front building line by c.1.5m. The extension will have a flat parapet roof measuring a parapet height of c.3.3m and will have a roof canopy that will be supported by two block walls (piers) that will project outwards from the extension by 0.6m creating an architectural alcove feature. As this alcove feature would limit the ability for vehicles to access and egress the driveway safely the applicant is requested to revise the design of the single storey front extension which may include omission of the two projecting block walls (piers) creating the alcove feature. It is considered this may be addressed by way of a request for **Additional Information**. This is discussed further in the Access & Parking section of the report.

Comhairle Chontae Atha Cliath Theas

PR/1616/21

Record of Executive Business and Chief Executive's Order

Single storey side extension

The extension will be setback from the main front building line by c.4.5m. It will have a width of c.3.0m and a length of c.6.54m. It will have a flat parapet roof with a parapet height of c.3.4m. The extension will have its own separate additional front entrance door entering the proposed utility room. It is noted however that this extension will be set behind a high wall and side entrance gate flush with the main front building line of the existing dwelling and would not be out of character with the area. The extension will be offset by c.4.0m from the western site boundary and a reasonable amount of adequate private open space would remain post development. The extension would integrate reasonably well with the character of the existing dwelling and would not have a significant adverse impact on residential and visual amenity.

Single storey rear extension

There is an existing single storey rear extension to the attached dwelling (approx. 3.6m deep).

The proposed extension will be built to the boundary with the immediate neighbour to the east (No. 4 Aranleigh Gardens). The extension will have a flat parapet roof with a parapet height of c.3.3m. The extension will project outwards from the main rear building line by c.3.5m (a similar depth to the rear extension to the attached dwelling) and will span a width of c.7.2m. The flat roof canopy will project out from the extension by c.1.5m and will span a maximum width of c.8.7m. It is noted that there is an existing single storey rear extension built to the boundary with the subject site that projects a length of c.4.0m. A reasonable amount of adequate private open space would remain post development. The extension would integrate reasonably well with the character of the existing dwelling and would not have a significant adverse impact on residential and visual amenity.

Rear dormer (non-habitable)

The rear dormer will be built off the rear wall of the dwelling which is not acceptable for visual reasons (as it gives the impression of an extra storey to the dwelling). Therefore, to comply with the SDCC House Extension Design Guide 2010 the dormer needs to be inset at least three tile courses from the eaves line. In this instance as there is a roof overhang in situ the dormer needs to be inset at least three tile courses from the rear wall of the dwelling. It is considered this may be addressed by way of a request for **additional information**. Otherwise, the dormer is below the ridge of the existing dwelling and will be centrally placed. It will have a width of c.3.3m and will project outwards from the roof by c.3.7m. There will be no undue overlooking and the dormer would comply with the SDCC House Extension Design Guide 2010.

'Velux' Rooflights

Proposed rooflights to front, side and rear are all considered to be acceptable.

Comhairle Chontae Atha Cliath Theas

PR/1616/21

Record of Executive Business and Chief Executive's Order

Access & Parking

The application proposed to increase the width of the vehicular entrance from 3.174m to 3.5m. A report received from the Roads Department recommends **Additional Information** be requested regarding concerns relating to visibility splay sightlines, appropriate and safe vehicular access & egress from the site and the shortfall in driveway length requirements. The report then recommends **conditions** to be attached in the event of grant.

An extract taken from the Roads report states the following:

Prior to commencement of any works in the public domain, and in order to comply with The Roads Act 1993 Section 13 Paragraph 10, a Road Opening Licence must be secured from South Dublin County Council, Roads Maintenance Department.

Description:

New front porch and canopy, side extension, widening vehicular access, and associated site works.

Access & Roads Layout:

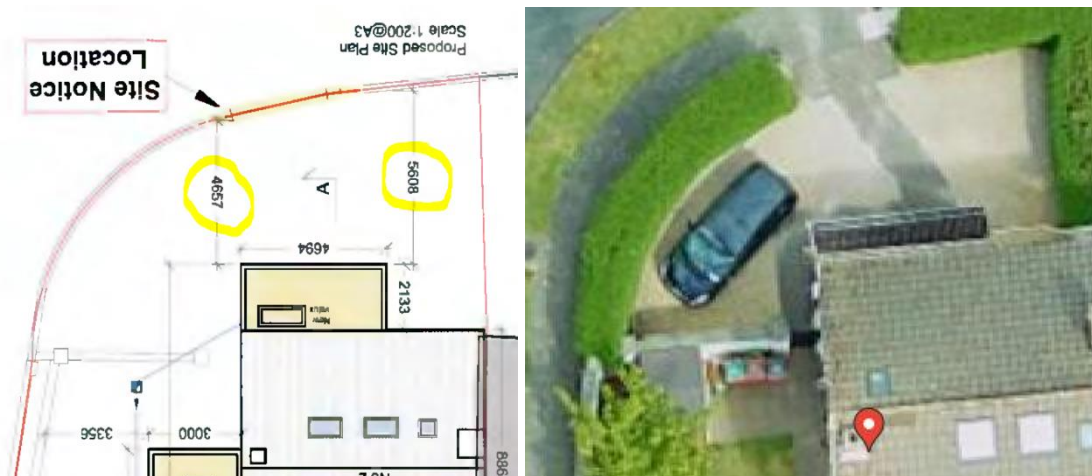

The drawing submitted does not clearly show the layout/dimensions for the existing or proposed vehicular entrance and these must be provided, and extents clearly shown.

Noted that there already exists a poor visibility splay on both sides for vehicles egressing due to the existence of a tall dense hedge.

Roads Dept seek min 6m from front of building line to front boundary wall. The dimensions proposed fall well short of this distance and raise concerns regarding vehicular access and

Comhairle Chontae Atha Cliath Theas

PR/1616/21

Record of Executive Business and Chief Executive's Order

egress from the proposed development, and will require an AutoTRAK Swept Path analysis drawing to illustrate these movements can be carried out safely.

**Reference: SDCC House Extension Design Guide 2010, page 9.*

Roads recommends that additional information be requested from the applicant:

1. *The applicant shall submit a revised layout clearly showing:*
 - a. *Where the existing piers are located, and the dimension between.*
 - b. *The pier proposed to be removed, the new pier proposed location and the dimension between.*
 - c. *3no. distance measurements from corner of new porch to the boundary as it sweeps around.*
2. *AutoTRAK Swept Path analysis drawing showing the traffic movements required for a vehicle to safely access and egress the site.*

Should the permission be granted, the following conditions will apply:

1. *Traffic must exit the driveway in a forward direction.*
2. *The boundary walls at vehicle access points shall be limited to a maximum height of 0.9m, and any boundary pillars shall be limited to a maximum height of 1.2m, in order to improve forward visibility for vehicles.*
3. *Any gates shall open inwards and not out over the public domain.*
4. *The proposed vehicular entrance shall not exceed 3.5m*

The above condition 1 is unenforceable. Notwithstanding the report from the Roads Department, it can be seen from the drawings submitted that the applicant proposed to increase the width of the vehicular entrance from 3.174m to 3.5m. From the drawings submitted the single storey front extension will project outwards from the main front building line by c.1.5m which is the same projection as the existing single storey front element. However, the proposed front extension will also have a canopy projecting out by a further 0.6m. In its current state the canopy will be supported by two block walls (piers) either side with each pier projecting out from the extension by 0.6m creating an architectural alcove feature. This will create more obstacles for a vehicle to have to navigate safe access and egress. It is therefore considered appropriate to request the **additional information** recommended by the Roads Department.

Parks & Landscaping

A report received from the Parks Department expressed concerns regarding the removal of part of the grass verge and protecting the street tree on the grass verge in front of the site. An extract taken from the Parks report states the following:

Comhairle Chontae Atha Cliath Theas

PR/1616/21

Record of Executive Business and Chief Executive's Order

Protection of the Street Tree in Grass Margin

The applicant is to ensure the protection of the existing street tree to be retained through the installation of suitable tree protection fencing in order to protect the existing tree during any construction works. Commencement of development should not be permitted without adequate protective fencing being in place. This fencing, enclosing the tree protection area must be installed prior to any plant, vehicle or machinery access on site. Fencing must be clearly signed 'Tree Protection Area – No Construction Access'. No Excavation, plant vehicle movement, materials or soil storage is to be permitted within the fenced tree protection areas indicated on plan.

Proposed Removal/Reduction of grass margin to facilitate a widened vehicular entrance

The Public Realm Section would not be in favour in allowing a resident to remove or reduce a grass margin which is in the public domain to accommodate the provision of a widened vehicular entrance. We believe this sets an unwanted precedent and grass margins should be retained where possible in the urban setting.

Grass margins in urban areas provide a full range of ecosystem services such as regulating the water cycle by promoting infiltration, thus facilitating regeneration of ground-water stocks and evapotranspiration. In addition, they mitigate the heat-island effect through transpiration and evaporation and provide cooler. Another important ecosystem service is habitat provision for some urban fauna species. Grass margins are very important as they allow space and a growing medium for trees to be planted.

Notwithstanding the Parks report it is considered that the removal of a small section of the grass verge would not have a significant adverse impact on biodiversity. However, in the event of a grant it is considered appropriate to attach a **condition** to protect the existing street tree.

Services and Drainage

Surface Water Drainage has recommended **Additional Information** be requested regarding requirements for Surface Water Drainage. Irish Water has stated no objection, subject to **conditions**. An extract taken from the Surface Water Drainage report states the following:

Surface Water Report: ***Further Information Required:***

1.1 There are no soil percolation test results, design calculations or dimensions submitted for the proposed soakaway. The applicant is required to submit a report showing site specific soil percolation test results and design calculations for the proposed soakaway in accordance with BRE Digest 365 – Soakaway Design.

Comhairle Chontae Atha Cliath Theas

PR/1616/21

Record of Executive Business and Chief Executive's Order

1.2 The applicant is required to submit a revised drawing showing plan & cross-sectional views, dimensions, and location of proposed soakaway. Any proposed soakaway shall be located fully within the curtilage of the property and shall be:

- i) At least 5m from any building, public sewer, road boundary or structure.*
- ii) Generally, not within 3m of the boundary of the adjoining property.*
- iii) Not in such a position that the ground below foundations is likely to be adversely affected.*
- iv) 10m from any sewage treatment percolation area and from any watercourse / floodplain.*
- v) Soakaways must include an overflow connection to the surface water drainage network.*

1.3 The applicant shall include water butts as part of Sustainable Drainage System (SuDS) features for the proposed development.

All works shall comply with the Building Regulations -Technical guidance document- Part H Drainage and Wastewater disposal

The Developer shall ensure that there is complete separation of the foul and surface water drainage for the proposed development.

All works for this development shall comply with the requirements of the Greater Dublin Regional Code of Practice for Drainage Works.

Notwithstanding the report from Surface Water Drainage, it is considered the above may be dealt with by way of **condition** in the event of a grant.

An extract taken from the Irish Water report states the following:

IW Recommendation: No Objection

IW Observations:

1 Water

1.1 All works are to comply with the Irish Water Standard Details & Code of Practice for Water Infrastructure.

Reason: In the interest of public health and to ensure adequate water facilities.

2 Foul

2.1 All works are to comply with the Irish Water Standard Details & Code of Practice for Water Infrastructure.

Reason: In the interest of public health and to ensure adequate water facilities

It is considered appropriate to attach the above **conditions** in the event of a grant.

Comhairle Chontae Atha Cliath Theas

PR/1616/21

Record of Executive Business and Chief Executive's Order

Screening for Appropriate Assessment (AA)

Having regard to the distance of the proposed development from any Natura 2000 sites, the nature and scale of the proposed development in the context of the surrounding developments, it is not considered that the proposed development is likely to have a negative effect on a Natura 2000 site and therefore a Stage 2 Appropriate Assessment is not required.

Environmental Impact Assessment (EIAR)

Having regard to the nature and scale of the proposed development and pursuant to Schedule 5 of the Planning and Development Regulations 2001 (as amended), the proposal is not a class of development for which a mandatory Environmental Impact Assessment Report is required. Additionally, having regard to the distance of the site from nearby sensitive receptors, the need for environmental impact assessment can, therefore, be excluded at preliminary examination and a screening determination is not required.

Other Considerations

Development Contributions

- Singe storey extension to front, side and rear.
- Rear dormer (non-habitable)
- Assessable area is 39sq.m. (non-habitable rear dormer not included for assessment).

| SEA Monitoring Information | |
|-----------------------------------|--------------------------|
| Building Use Type Proposed | Floor Area (sq.m) |
| Residential – Extension | 39sq.m. |
| Land Type | Site Area (Ha.) |
| Brownfield/Urban Consolidation | 0.04 |

Conclusion

Further Information be requested from the applicant.

Recommendation

Request Further Information.

Further Information

- Further Information was requested on 01/11/2021.
- Further Information was received on 17/11/2021.

The following Further Information was requested.

Comhairle Chontae Atha Cliath Theas

PR/1616/21

Record of Executive Business and Chief Executive's Order

Item 1: Front Extension

The front extension will have a roof canopy that will be supported by two block walls (piers) that will project outwards from the extension by 0.6m creating an architectural alcove feature. As the projecting supporting walls (piers) of this alcove feature would limit the ability for vehicles to access and egress the driveway safely the applicant is requested to revise the design of the single storey front extension which may include omission of the two projecting block walls (piers) creating the alcove feature.

Item 2: Rear Dormer

The rear dormer will be built off the rear wall of the dwelling which is not acceptable for visual reasons (as it gives the impression of an extra storey to the dwelling). To comply with the SDCC House Extension Design Guide 2010 the dormer needs to be inset at least three tile courses from the eaves line. The dormer needs to be inset at least three tile courses from the rear eaves and shall not be constructed off the rear wall of the dwelling. The applicant is requested to submit revised drawings accordingly.

Item 3: Roads.

The applicant is requested to submit a revised layout clearly showing:

- (a) Where the existing piers are located, and the dimension between.
- (b) The pier proposed to be removed, the new pier proposed location and the dimension between.
- (c) 3 distance measurements from corner of new porch to the boundary as it sweeps around.
- (d) AutoTRAK Swept Path analysis drawing showing the traffic movements required for a vehicle to safely access and egress the site. The Planning Authority generally request a minimum 6m from front of building line to front boundary wall.

Further Consultations

Roads Department – **Clarification of Additional Information** or **conditions** to be attached if granting recommended.

Further Submissions/Observations

None.

Assessment

Item 1: Front Extension

The applicant has submitted a cover letter and revised drawings (2113-P-3 & 2113-P-2) to address this request for further information. The drawings submitted show that the supporting piers for the front roof canopy of the single storey front extension will now be omitted. The Planning Authority considers the applicant has satisfactorily responded to the request for further information.

Comhairle Chontae Atha Cliath Theas

PR/1616/21

Record of Executive Business and Chief Executive's Order

Item 2: Rear Dormer

The applicant has submitted a cover letter and revised drawings (2113-P-3 & 2113-P-2) to address this request for further information. An extract taken from the cover letter submitted states the following:

Our response:

Please see enclosed revised drawings.

Dormer window is pushed back to have 3 tiles minimum; it will be set back significantly and not build up from existing first floor wall. We believe this is a neat, balanced structure which would harmonise with existing house and proposed side extension.

The revised design for the rear dormer would now comply with the SDCC House Extension Design Guide 2010 as the dormer is now to be inset at least three tile courses from the eaves line. The Planning Authority considers the applicant has satisfactorily responded to the request for further information.

Item 3: Roads.

The applicant has submitted a cover letter and revised drawings (2113-P-3 & 2113-P-2) to address this request for further information. The drawings submitted show (a) where the existing piers are located and the dimension between. (b) the pier proposed to be removed, the new pier proposed location and the dimension between and (c) 3 no. distance measurements from corner of new porch to the boundary as it sweeps around. It is noted however that the applicant has not submitted (d) AutoTRAK Swept Path analysis drawing showing the traffic movements required for a vehicle to safely access and egress the site. Notwithstanding the absence of the submission of the AutoTRAK Swept Path analysis it is considered that this element may be dealt with by way of **condition** in the event of a grant.

The Roads Department has submitted a report in response to the additional information submitted recommending **clarification of additional information** or **conditions** to be attached if granting. An extract taken from the Roads report states the following:

Prior to commencement of any works in the public domain, and in order to comply with The Roads Act 1993 Section 13 Paragraph 10, a Road Opening Licence must be secured from South Dublin County Council, Roads Maintenance Department.

Description:

New front porch and canopy, single storey rear and side extension, dormer window to rear roof, widening vehicular access, 'Velux' window to the front, some internal alterations and associated site works.

*Roads recommends that **additional information** be requested from the applicant:*

Comhairle Chontae Atha Cliath Theas

PR/1616/21

Record of Executive Business and Chief Executive's Order

1. AutoTRAK Swept Path analysis drawing showing the traffic movements required for a vehicle to safely access and egress the site.

*Should the permission be granted, the following **conditions** will apply:*

- 1. If the vehicular entrance is to be widened, it should be the Easterly pillar that should be repositioned as this is further from the road junction.*
- 2. Traffic must exit the driveway in a forward direction.*
- 3. The boundary walls at vehicle access points shall be limited to a maximum height of 0.9m and any boundary pillars shall be limited to a maximum height of 1.2m, in order to improve forward visibility for vehicles.*
- 4. Any gates shall open inwards and not out over the public domain.*
- 5. The proposed vehicular entrance shall not exceed 3.5m*
- 6. Footpath and kerb shall be dished and widened, and the dropped crossing shall be constructed to the satisfaction of South Dublin County Council and at the applicant's expense. The footpath and kerb shall be dished and widened to the full width of the proposed widened driveway entrance.*

Notwithstanding the report from the Roads Department, it is considered that the (1) entrance pillar to be repositioned by 0.5m towards the junction to the west will not have a significant adverse impact on traffic safety and will allow for more room for occupants to park to the side of the dwelling. Therefore in the event of a grant **condition no. 1 shall be omitted**. (2) As it is unenforceable **condition no.2 shall be omitted** in the event of a grant.

Other Considerations

Development Contributions

- Single storey extension to front, side and rear measuring c.39sq.m.
- Rear dormer (non-habitable rear dormer not included for assessment).
- No previous extension.
- Assessable area is nil.

| SEA Monitoring Information | |
|-----------------------------------|--------------------------|
| Building Use Type Proposed | Floor Area (sq.m) |
| Residential – Extension | 39sq.m. |
| Land Type | Site Area (Ha.) |
| Brownfield/Urban Consolidation | 0.04 |

Conclusion

Having regard to the provisions of the South Dublin County Council Development Plan 2016-2022, the Planning Authority is satisfied that subject to conditions the development is consistent

Comhairle Chontae Atha Cliath Theas

PR/1616/21

Record of Executive Business and Chief Executive's Order

with the Development Plan provisions and the proper planning and sustainable development of the area and accordingly a grant of permission is recommended.

Recommendation

I recommend that a decision be made pursuant to the Planning & Development Act 2000, as amended, for the reasons set out in the First Schedule hereto, to Grant Permission for the said development in accordance with the said plans and particulars, subject to the condition(s) specified in the Second Schedule hereto, the reasons for the imposition of the said condition(s) being as set out in the said Second Schedule.

FIRST SCHEDULE

It is considered that the proposed development accords with the policies and objectives of South Dublin County Council, as set out in the South Dublin County Council Development Plan 2016 - 2022 and subject to the conditions set out hereunder in the Second Schedule is hereby in accordance with the proper planning and sustainable development of the area.

SECOND SCHEDULE

Conditions and Reasons

1. Development to be in accordance with submitted plans and details.
The development shall be carried out and completed in its entirety in accordance with the plans, particulars and specifications lodged with the application, and as amended by Further Information received on 17/11/2021, save as may be required by the other conditions attached hereto.
REASON: To ensure that the development shall be in accordance with the permission, and that effective control be maintained.
2. Tree Protection in grass margin
The applicant shall ensure the protection of the existing street tree to be retained through the installation of suitable tree protection fencing in order to protect the existing tree during any construction works. Commencement of development shall not be permitted without adequate protective fencing being in place. This fencing, enclosing the tree protection area must be installed prior to any plant, vehicle or machinery access on site. Fencing must be clearly signed 'Tree Protection Area – No Construction Access'. No Excavation, plant vehicle movement, materials or soil storage is to be permitted within the fenced tree protection areas indicated on plan.
Reason: In the interest of street tree protection and proper planning and sustainable development.
3. Roads requirements.
(a) The boundary walls at vehicle access points shall be limited to a maximum height of 0.9m and any boundary pillars shall be limited to a maximum height of 1.2m, in order to

Comhairle Chontae Atha Cliath Theas

PR/1616/21

Record of Executive Business and Chief Executive's Order

improve forward visibility for vehicles.

(b) Any gates shall open inwards and not out over the public domain.

(c) The proposed vehicular entrance shall not exceed 3.5m

(d) Footpath and kerb shall be dished and widened, and the dropped crossing shall be constructed to the satisfaction of South Dublin County Council and at the applicant's expense. The footpath and kerb shall be dished and widened to the full width of the proposed widened driveway entrance.

REASON: In the interest of traffic and pedestrian safety and proper planning and sustainable development.

4. (a) Restriction on Use.

The house and the proposed extension shall be jointly used as a single dwelling unit for residential purposes and shall not be sub-divided or used for any commercial purposes, and the extension shall not be sold, let (including short-term letting), leased or otherwise transferred or conveyed, by way of sale, letting or otherwise save as part of the single dwelling unit.

REASON: To prevent unauthorised development.

(b) Drainage - Irish Water.

Prior to commencement of development the applicant shall submit the following information to the Planning Authority for written approval:

(i). There are no soil percolation test results, design calculations or dimensions submitted for the proposed soakaway. The applicant shall submit a report showing site specific soil percolation test results and design calculations for the proposed soakaway in accordance with BRE Digest 365 – Soakaway Design.

(ii). The applicant shall submit a revised drawing showing plan & cross-sectional views, dimensions, and location of proposed soakaway. Any proposed soakaway shall be located fully within the curtilage of the property and shall be:

- At least 5m from any building, public sewer, road boundary or structure.

- Generally, not within 3m of the boundary of the adjoining property.

- Not in such a position that the ground below foundations is likely to be adversely affected.

- 10m from any sewage treatment percolation area and from any watercourse / floodplain.

- Soakaways must include an overflow connection to the surface water drainage network.

(iii). The applicant shall include water butts as part of Sustainable Drainage System (SuDS) features for the proposed development.

(iv). All works shall comply with the Building Regulations -Technical guidance document- Part H Drainage and Wastewater disposal

(v). The Developer shall ensure that there is complete separation of the foul and surface water drainage for the proposed development.

(vi). All works for this development shall comply with the requirements of the Greater Dublin Regional Code of Practice for Drainage Works.

Comhairle Chontae Atha Cliath Theas

PR/1616/21

Record of Executive Business and Chief Executive's Order

(vii). All works are to comply with the Irish Water Standard Details & Code of Practice for Water Infrastructure Reason: In the interest of public health and to ensure adequate water facilities.

(viii). All works are to comply with the Irish Water Standard Details & Code of Practice for Water Infrastructure.

(ix). The water supply and drainage infrastructure, shall comply with the requirements of Irish Water.

(x). There shall be complete separation of the foul and surface water drainage systems, both in respect of installation and use. All new precast surface water manholes shall have a minimum thickness surround of 150mm Concrete Class B.

(xi). All drainage works for this development shall comply fully with the Greater Dublin Regional Code of Practice for Drainage Works.

REASON: In the interests of public health, the proper planning and sustainable development of the area and in order to ensure adequate water supply and drainage provision.

(c) Minimise Air Blown Dust.

During the construction and or demolition phase of the development, Best Practicable Means shall be employed to minimise air blown dust being emitted from the site. This shall include covering skips and slack-heaps, netting of scaffolding, daily washing down of pavements or other public areas, and any other precautions necessary to prevent dust nuisances. The applicant/developer shall comply with British Standard B.S. 5228 Noise Control on Construction and Open sites and British Standard B.S. 6187 Code of Practice for demolition.

REASON: In the interest of public health and to uphold the Council's policies set out in the South Dublin County Council Development Plan.

(d) Construction Noise and Hours.

To control, limit and prevent the generation of unacceptable levels of Environmental Noise Pollution from occurring during construction activity, Equipment or Machinery (to include pneumatic drills, on-site construction vehicles, generators, etc.) that could give rise to unacceptable levels of noise pollution as set out generally for evening and night-time in S.I. No. 140/2006 - Environmental Noise Regulations 2006 shall only be operated on the site between 7.00 hours and 19.00 hours weekdays and between 9.00 hours and 13.00 hours on Saturdays. No works shall take place at any time on Sundays, Bank Holidays or Public Holidays.

Any construction work outside these hours that could give rise to unacceptable levels of noise pollution shall only be permitted following a written request to the Planning Authority and the subsequent receipt of the written consent of the Planning Authority, having regard to the reasonable justification and circumstances and a commitment to minimise as far as practicable any unacceptable noise outside the hours stated above. In

Comhairle Chontae Atha Cliath Theas

PR/1616/21

Record of Executive Business and Chief Executive's Order

this respect, the applicant or developer shall also comply with BS 5228:2009 Noise and Vibration Control on Construction and Open Sites, and have regard to the World Health Organisation (WHO) – Guidelines for Community Noise (1999).

The applicant or developer shall also endeavour to engage in local consultation in respect of any noise sensitive location within 30 metres of the development as approved prior to construction activity commencing on site. Such noise sensitive locations should be provided with the following:

- Schedule of works to include approximate timeframes
- Name and contact details of contractor responsible for managing noise complaints
- Hours of operation- including any scheduled times for the use of equipment likely to be the source of significant noise.

REASON: In the interest of public health by the prevention of unacceptable levels of noise pollution which could interfere with normal sleep and rest patterns and/or when people could reasonably expect a level of quietness, the proper planning and sustainable development of the area and to uphold the Council's amenity policies set out in the South Dublin County Council Development Plan.

NOTE: The applicant is advised that under the provisions of Section 34 (13) of the Planning and Development Act 2000 (as amended) a person shall not be entitled solely by reason of a permission to carry out any development.

NOTE: The applicant is advised that in the event of encroachment or oversailing of adjoining property, the consent of the adjoining property owner is required.

NOTE: The applicant is advised that, in order to use the attic conversion as a habitable room, it must comply with the Building Regulations.

NOTE: The applicant or developer should ensure that all necessary measures shall be taken by the contractor to prevent the spillage or deposit of clay, rubble or other debris on adjoining roads during the course of the works and to ensure that any such instances arising are remedied immediately.

NOTE: Waste, arising from the site, must be kept to a minimum, segregated where appropriate, and disposed in accordance with the Waste Management Regulations 2007, as amended. Transport of such waste, must be by an authorised waste permit holder. Waste disposal records must be maintained and made available, for inspection by Authorised Persons appointed under the Waste Management Act 1996, as amended. A Waste Transfer Form shall accompany the transportation of all hazardous waste arising from the construction works.

Comhairle Chontae Atha Cliath Theas

PR/1616/21

Record of Executive Business and Chief Executive's Order

NOTE: A Roads Opening Licence must be obtained from South Dublin County Council prior to the commencement of any works in the public domain in order to comply with the Roads Act 1993, Section 13, paragraph 10. Under this Act, non-compliance constitutes an offence.

Comhairle Chontae Atha Cliath Theas

PR/1616/21

Record of Executive Business and Chief Executive's Order

REG. REF. SD21B/0469

LOCATION: 2, Aranleigh Gardens, Rathfarnham, Dublin 14



Jim Johnston,
Senior Executive Planner

ORDER: A decision pursuant to Section 34(1) of the Planning & Development Act 2000, as amended, to Grant Permission for the reasons set out in the First Schedule above, in accordance with the said plans and particulars, subject to the condition(s) specified in the Second Schedule above, the reasons for the imposition of the said condition(s) being as set out in the said Second Schedule is hereby made.

Date: 14/12/21



Eoin Burke, Senior Planner