



G DAVENPORT

moo@town.rtaoath meath info@gdavenport.ie

15/10/2021

REFURB OF EXISTING DWELLING
AT OLD LUCAN ROAD
LUCAN, CO. DUBLIN

CLIENT: J & L MUNNELLY

NOTES:

LEGEND:
NEW BUILD AREA
DEMOLISHED



NEW BUILD AREAS
GF = 35sqm
FF = 42sqm

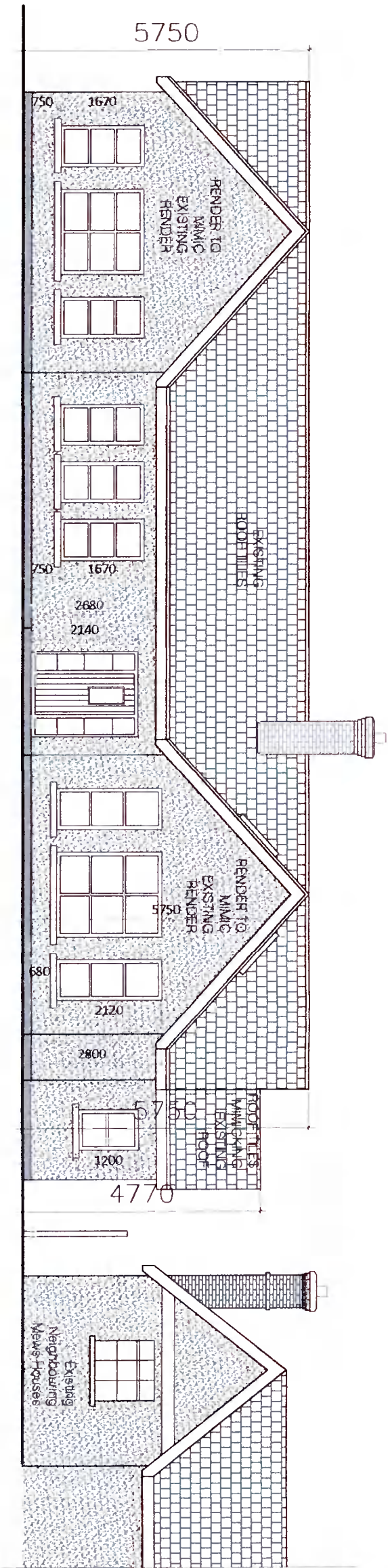

PROPOSED FRONT ELEVATION

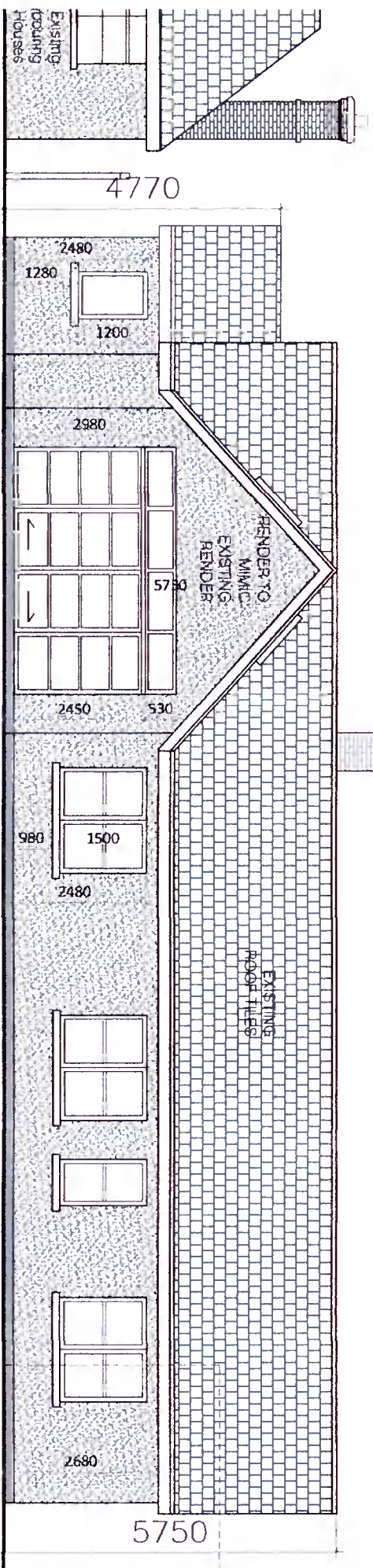

PROPOSED REAR ELEVATION

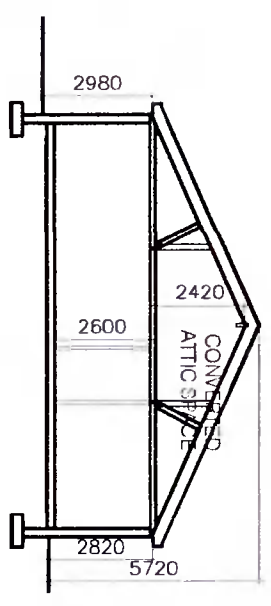

PROPOSED CROSS SECTION

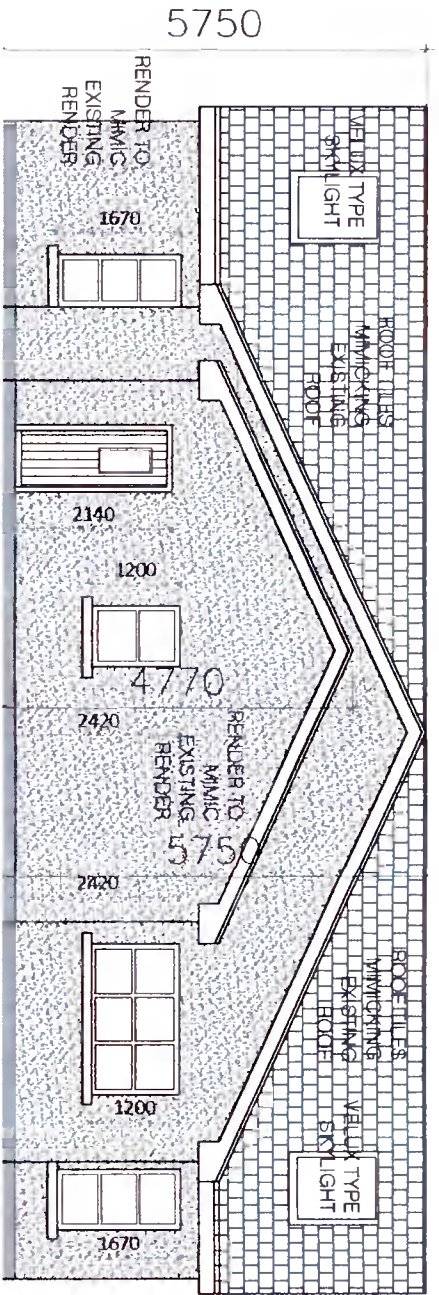

PROPOSED EAST SIDE ELEVATION

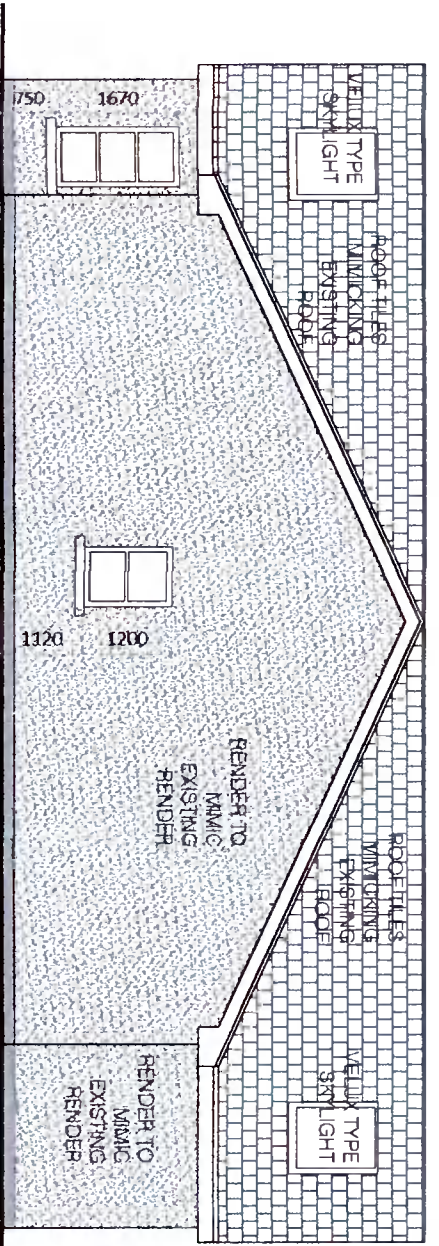

PROPOSED WEST SIDE ELEVATION

PLANNING DRAWINGS ONLY

DISCLAIMER
G Davenport Architecture + Design makes no representation or warranty, express or implied, with respect to the use of the data provided herewith, regardless of its format or the means of its transmission. There is no guarantee or representation in the user as to the accuracy, currency, suitability or reliability of this data for any purpose other than that specified in the drawing. The user accepts the data as is and assumes all risks associated with its use. By acceptance of this data the user agrees not to transmit this data or provide access or any part of it to another party, unless the user shall include written data in copy in the disclaimer.
G Davenport Architecture + Design assumes no responsibility for actual or consequential damage incurred as a result of any user's reliance on the data.
Notice: reprinting the Computer Aided Design (CAD) files without the Agreement of the Data is based on the following disclaimer: (C) covers all CAD data received from G Davenport Architecture + Design

450

A3-04