



G DAVENPORT
ARCHITECTURE + DESIGN

mooretown_rfoath_meah info@gdavenport.ie

07/08/2021

REFURB OF EXISTING DWELLING
AT OLD LUCAN ROAD
LUCAN, CO. DUBLIN

CLIENT: J & L MURNELLY

NOTES:

LEGEND:
NEW BUILD AREA
DEMOLISHED



NEW BUILD AREAS
GF = 35sqm
FF = 42sqm

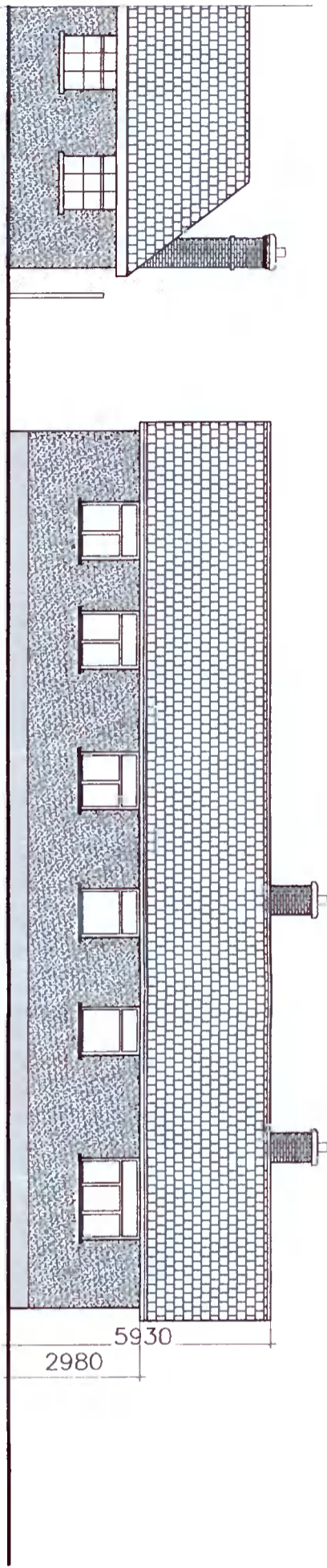

EXISTING REAR ELEVATION
Scale: 1:200



EXISTING EAST SIDE ELEVATION
Scale: 1:200

EXISTING WEST SIDE ELEVATION
Scale: 1:200

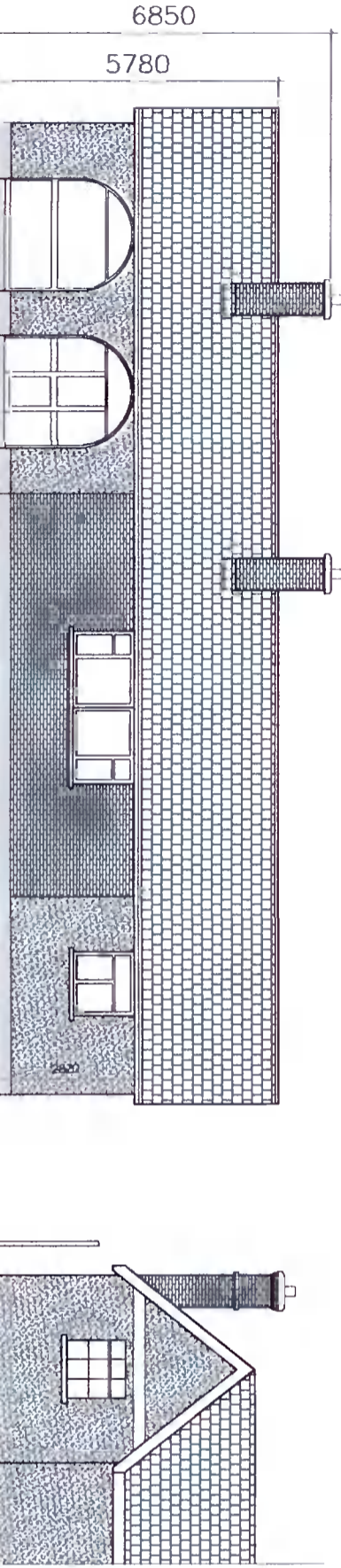

EXISTING FRONT ELEVATION
Scale: 1:200

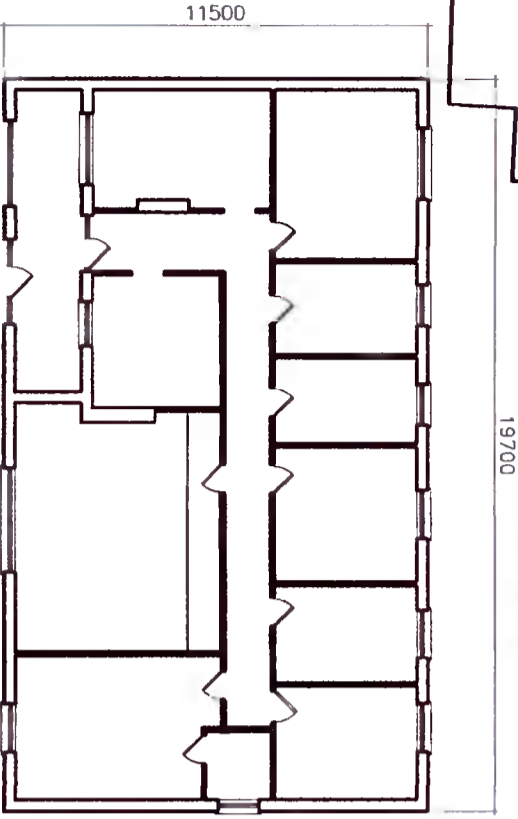

EXISTING GROUND FLOOR PLAN
Scale: 1:200

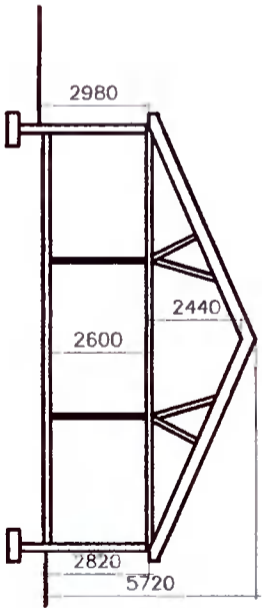

EXISTING CROSS SECTION
Scale: 1:200

PLANNING DRAWINGS ONLY

DISCLAIMER
G Davenport Architecture + Design makes no representation or warranties, express or implied, with respect to the reuse of the data provided herewith, regardless of its format or the means of its transmission. There is no guarantee or representation to the user as to the accuracy, currency, suitability or reliability of this data for any purpose other than that specified in the drawing. The user accepts the data 'as is' and assumes all risks associated with its use. By acceptance of this data, the user agrees not to transmit this data or provide access or any part of it to another party, unless the user shall include with the data a copy of this disclaimer. G Davenport Architecture + Design assumes no responsibility for actual or consequential damage incurred as a result of any user's reliance on this data.

Notice regarding the Computer Aided Design(CAD) files enclosed. Acceptance of the CAD data is based on the following disclaimer, which covers all CAD data received from G Davenport Architecture + Design.

450

A3-02