

Existing Front (NE) Elevation
scale 1:100 @ A3

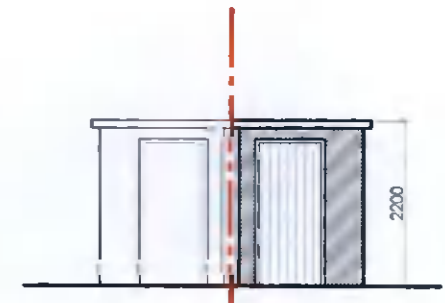

Existing Front (NE) Elevation of Shed
scale 1:100 @ A3

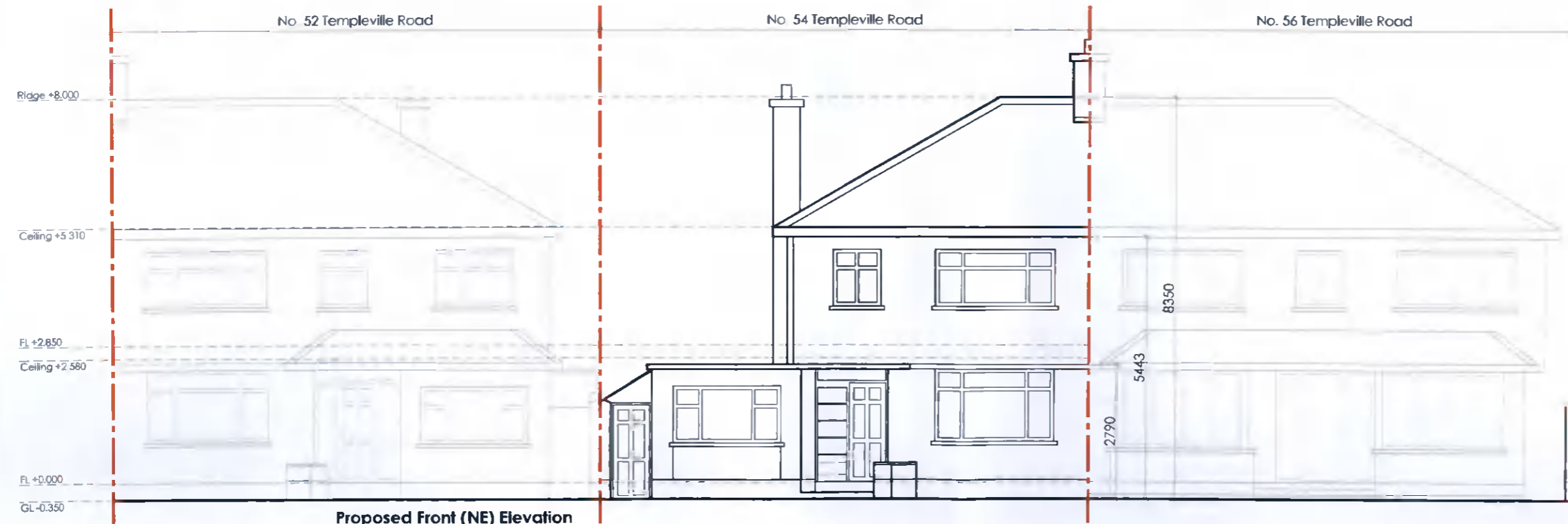

Proposed Front (NE) Elevation
scale 1:100 @ A3

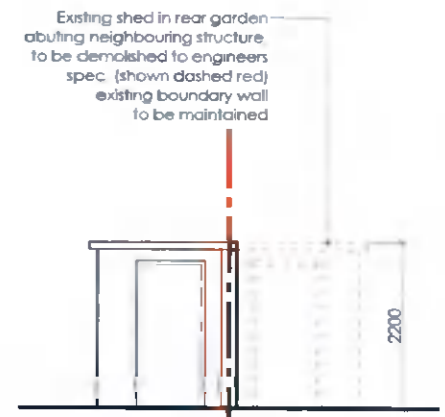

Proposed Front (NE) Elevation of Shed
scale 1:100 @ A3

Client
Will Poon & Claire Lenehan
54 Templeville Road
Templeogue
Dublin 6W, D6W Y008

Revisions

Chartered Institute of
Architectural Technologists

STATUS OF DRAWING
PLANNING DRAWING

notes

| | | | | |
|--|--|---|---|-------------------|
| JOE FALLON DESIGN ARCHITECTURE | | First Floor, 6 Main Street, Dundrum, Dublin 14 1A Ryland Street, Buncloody, Enniscorthy, Co. Wexford | P: 01-5143688 M: 087-2566808 P: 053-9377633 | A3 |
| project | Proposed Alterations @ 54 Templeville Road | | dwg no. 21014-PP-05 | |
| drawing | Front (NE) Elevations | | date 28.11.21 | checked LK |
| job no. 21014 | scale 1:100 | drawn by DOM | | |
| UNDER THE BUILDING CONTROL ACT 2007, JOE FALLON IS A REGISTERED ASSIGNED CERTIFIER. REG NO: B0244 SCS1 | | | | |

All work to be carried out in accordance with the current Building Regulations and Technical Guidance Documents. These documents take precedence over any dimensions / notes / specifications on these drawings. The contractor / client is to make a thorough inspection of the site and make themselves fully aware of any peculiarities pertaining there to. The contractor is entirely responsible for the proper setting out of works on site. Written dimensions are to be used in preference to scaling. **Contractor / client is to check all dimensions prior to planning stage / construction. Any discrepancies to be reported before work is in hand.** Contractor is deemed to have included for everything required to finish off project to a satisfactory condition though not specifically described on drawings. All work to be supervised and signed off by suitably qualified persons with up to-date insurance and proper Health and Safety. All drainage works to comply with Local Authority Regulations - if in doubt contact Authority. All works must be carried out using proper materials that are fit for the use for which they are intended and for the conditions in which they are to be used; if in doubt, refer to the harmonised technical specifications. All materials and products to be fitted as per manufacturers instructions.

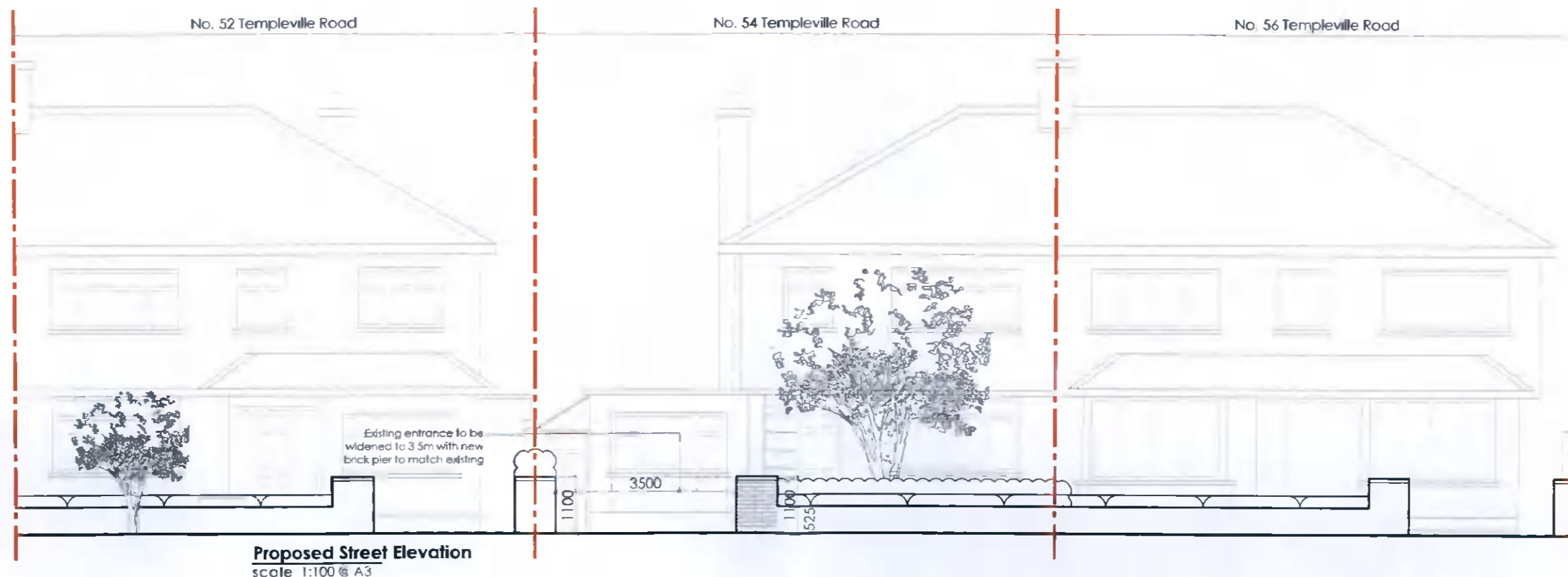
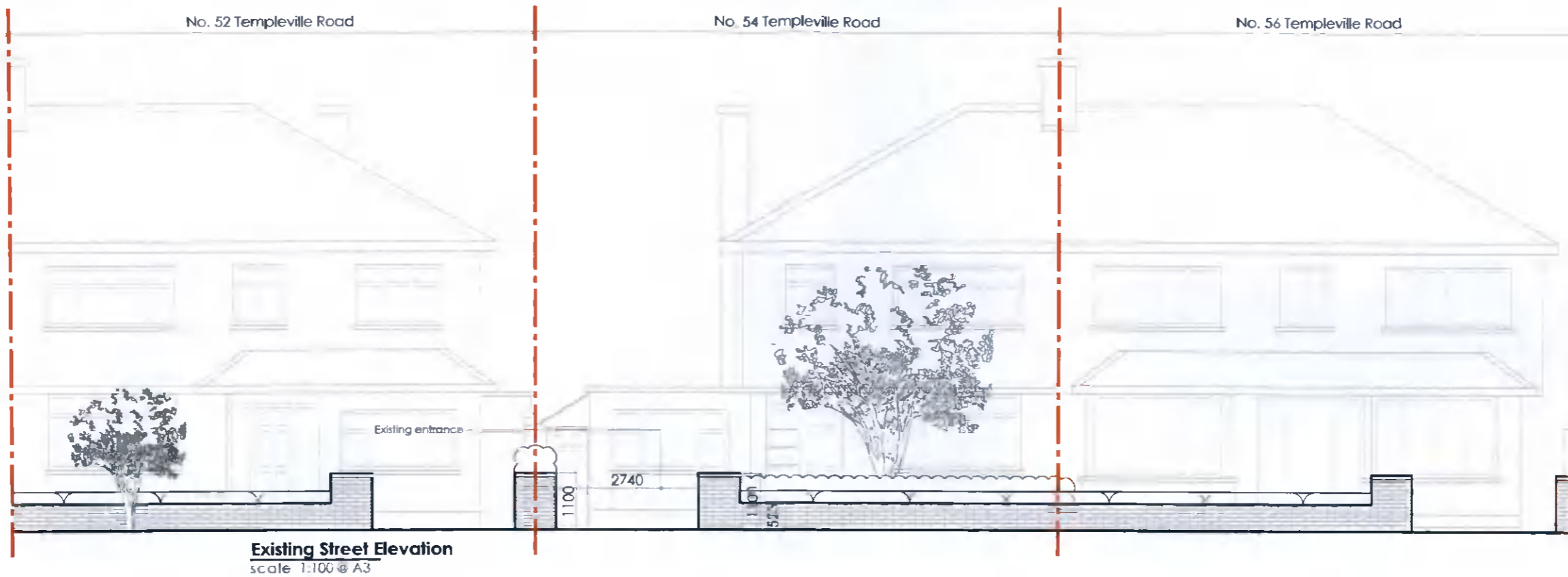

Client
Will Poon & Claire Lenehan
54 Templeville Road
Templeogue
Dublin 6W, D6W Y008

Revisions



Chartered Institute of Architectural Technologists

STATUS OF DRAWING

PLANNING DRAWING

notes

JOE FALLON DESIGN ARCHITECTURE
First Floor 6 Main Street Dundrum, Dublin 14
1A Ryland Street Buncloody, Enniscorthy, Co. Wexford

P: 01-5143688
M: 087-2566808
P: 053-9377633

project Proposed Alterations @ 54 Templeville Road
drawing Street Elevations

job no. 21014 **scale** 1:100 **date** 28.11.21 **drawn by** DOM **checked** LK

dwg no. 21014-PP-09

UNDER THE BUILDING CONTROL ACT 2007, JOE FALLON IS A REGISTERED ASSIGNED CERTIFIER REG NO: B0244 SC51

A3

All work to be carried out in accordance with the current Building Regulations and Technical Guidance Documents. These documents take precedence over any dimensions / notes / specifications on these drawings. The contractor / client is to make a thorough inspection of the site and make themselves fully aware of any peculiarities pertaining there to. The contractor is entirely responsible for the proper setting out of works on site. Written dimensions are to be used in preference to scaling. **Contractor / client is to check all dimensions prior to planning stage / construction. Any discrepancies to be reported before work is in hand.** Contractor is deemed to have included for everything required to finish off project to a satisfactory condition though not specifically described on drawings. All work to be supervised and signed off by suitably qualified persons with up to-date insurance and proper Health and Safety. All drainage works to comply with Local Authority Regulations - if in doubt contact Authority. All works must be carried out using proper materials that are fit for the use for which they are intended and for the conditions in which they are to be used. If in doubt, refer to the harmonised technical specifications. All materials and products to be fitted as per manufacturers instructions.

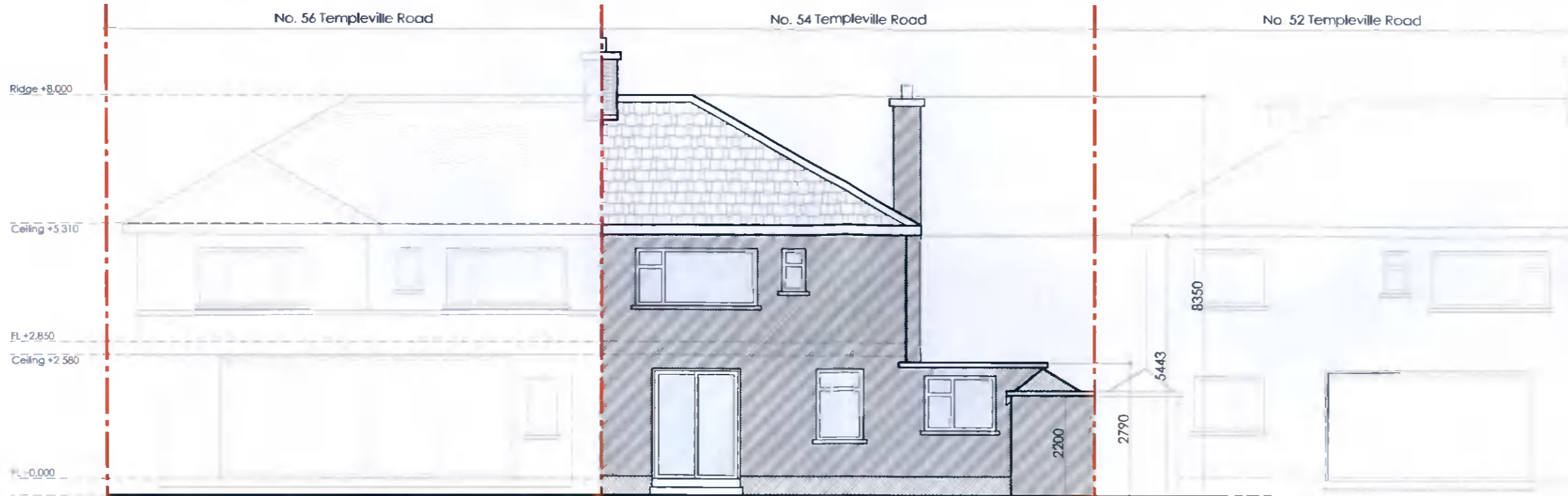

Existing Rear (SW) Elevation
scale 1:100 @ A3

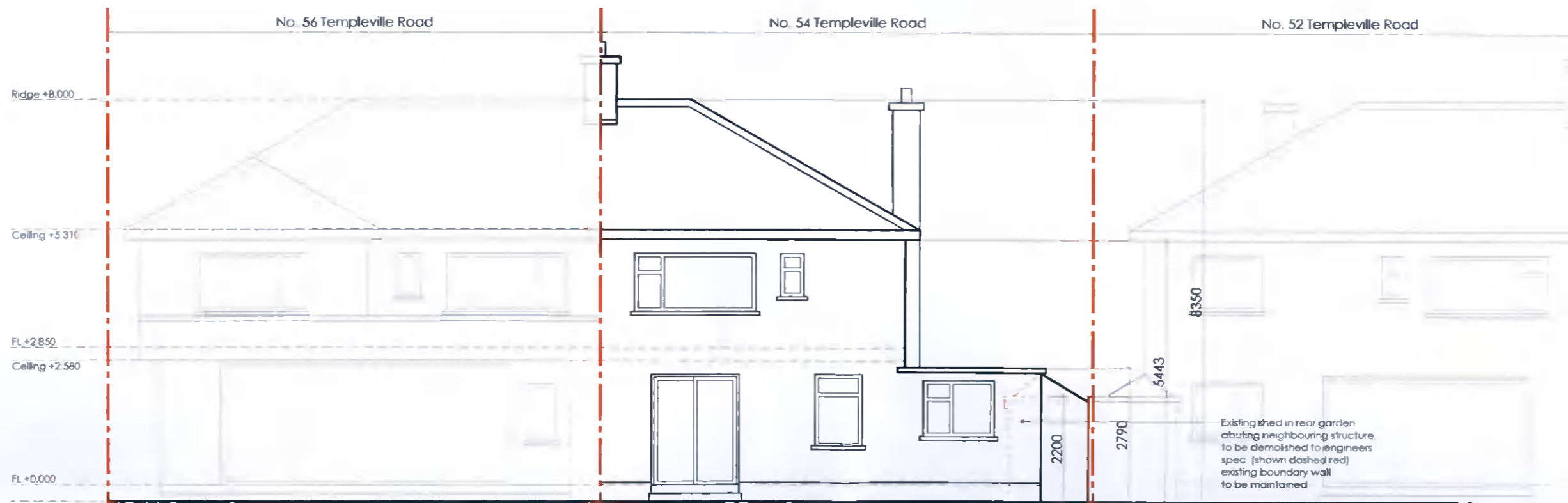

Proposed Rear (SW) Elevation
scale 1:100 @ A3

Existing shed in rear garden
abutting neighbouring structure
to be demolished to engineers
spec. (shown dashed red)
existing boundary wall
to be maintained

| | |
|--|--|
| <p>Client Will Poon & Claire Lenehan 54 Templeville Road Templeogue Dublin 6W, D6W Y008</p> | <p>Revisions</p>  |
|--|--|

| |
|---|
| <p>STATUS OF DRAWING</p> <div style="border: 1px solid black; padding: 5px; display: inline-block;"> <p>PLANNING DRAWING</p> </div> <p>notes</p> |
|---|

| | | | | |
|--|---|--|----------------------------|--------------------------|
| <p>JOE FALLON DESIGN ARCHITECTURE</p> | <p>First Floor, 6 Main Street, Dundrum, Dublin 14 1A Ryland Street, Buncloody, Enniscorthy, Co. Wexford</p> | <p>P: 01-5143688 M: 087-2566808 F: 083-9377633</p> | | |
| <p>project Proposed Alterations @ 54 Templeville Road drawing Rear (SW) Elevations</p> | | <p>dwg no. 21014-PP-06</p> | | |
| <p>job no. 21014</p> | <p>scale 1:100</p> | <p>date 28.11.21</p> | <p>drawn by DOM</p> | <p>checked LK</p> |
| <p><small>UNDER THE BUILDING CONTROL ACT 2007, JOE FALLON IS A REGISTERED ASSIGNED CERTIFIER REG NO. E02143031</small></p> | | | | |

A3

All work to be carried out in accordance with the current Building Regulations and Technical Guidance Documents. These documents take precedence over any dimensions / notes / specifications on these drawings. The contractor / client is to make a thorough inspection of the site and make themselves fully aware of any peculiarities pertaining there to. The contractor is entirely responsible for the proper setting out of works on site. Written dimensions are to be used in preference to scaling. **Contractor / client is to check all dimensions prior to planning stage / construction. Any discrepancies to be reported before work is in hand.** Contractor is deemed to have included for everything required to finish off project to a satisfactory condition though not specifically described on drawings. All work to be supervised and signed off by suitably qualified persons with up to-date insurance and proper Health and Safety. All drainage works to comply with Local Authority Regulations - if in doubt contact Authority. All works must be carried out using proper materials that are fit for the use for which they are intended and for the conditions in which they are to be used; if in doubt, refer to the harmonised technical specifications. All materials and products to be fitted as per manufacturers instructions.