



H2B 20, MOY VIEW KILDALY CO. DUBLIN TEL: 011-4039922 / 087 1328871

Project
PROPOSED NEW HOUSE
 ELIZABETH MURPHY
 19 GRANGEVIEW DRIVE CLONDALKIN
 DUBLIN 22

Drawn number
2010-12

Date
10/01/2021

Drawing number
2018-5R R1

Scale
1:100

Subject
PROPOSED PLANS

Designed by
JACKIE QUINN
 Checked by
BRENDAN JOHNSTON

Size
A3

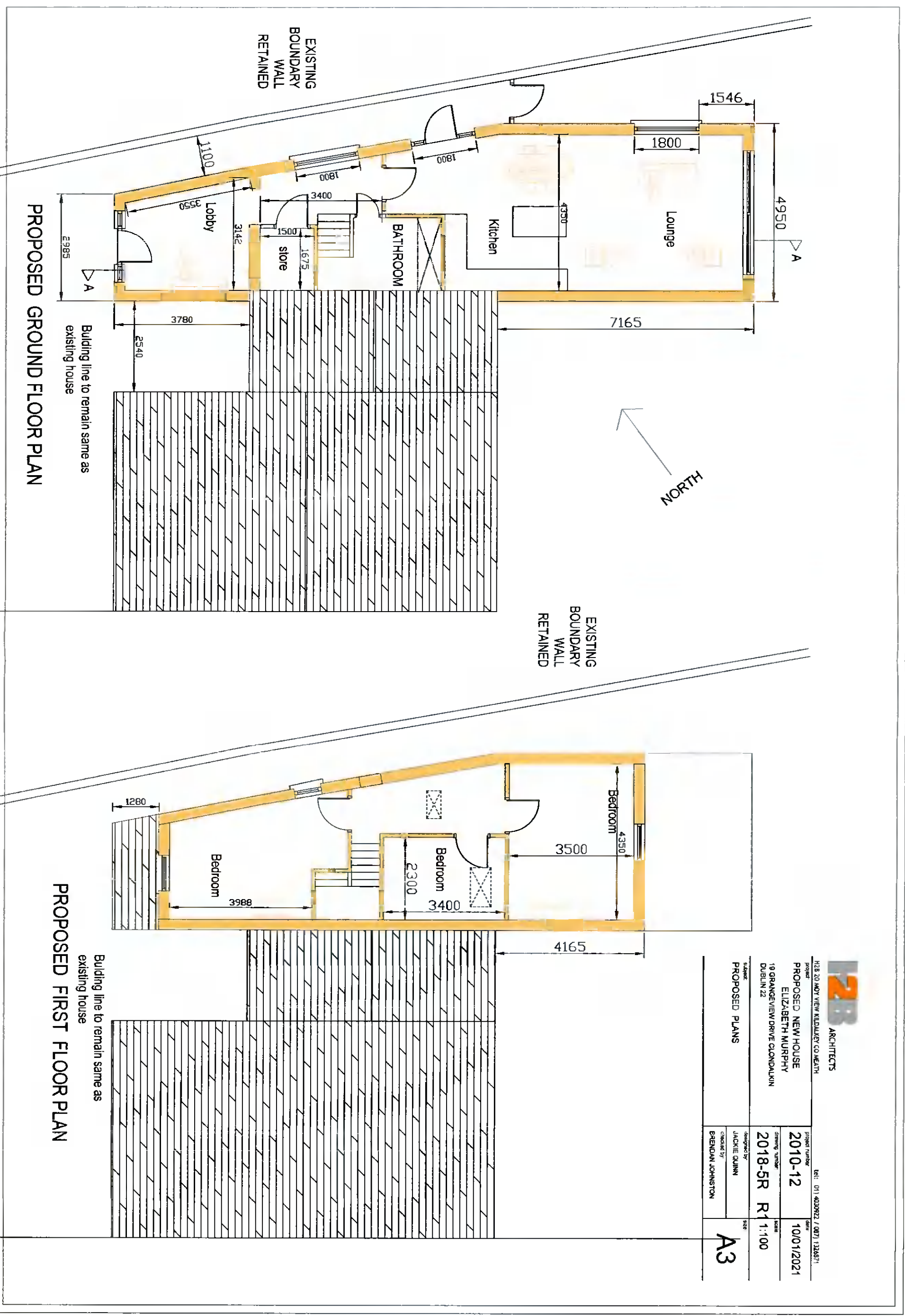

PROPOSED GROUND FLOOR PLAN

Building line to remain same as existing house

PROPOSED FIRST FLOOR PLAN

Building line to remain same as existing house