

LEGEND
 HATCH REPRESENTS ELEMENTS OF PROPOSED CONSTRUCTION SUBJECT TO PLANNING APPLICATION

NOTES
 1. THIS DRAWING IS THE PROPERTY OF D.C. TURLEY AND ASSOCIATES. IT IS TO BE USED ONLY FOR THE PROJECT AND SITE SPECIFICALLY REFERENCED THEREIN. IT IS NOT TO BE REPRODUCED, COPIED, OR TRANSMITTED IN ANY FORM OR BY ANY MEANS, WITHOUT THE WRITTEN PERMISSION OF D.C. TURLEY AND ASSOCIATES.

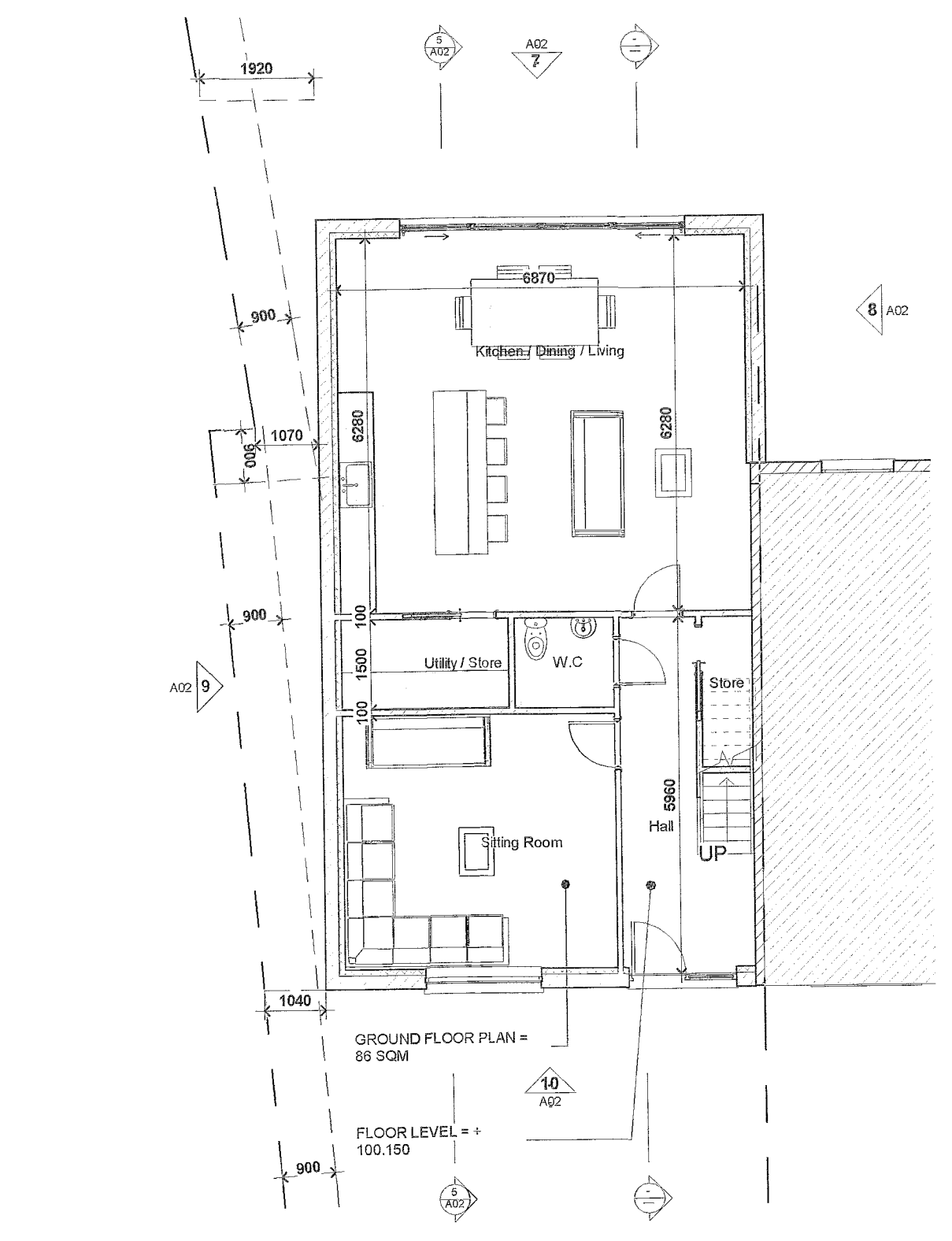

1 - A - Ground Floor 3 - Proposed
 A02 1:100

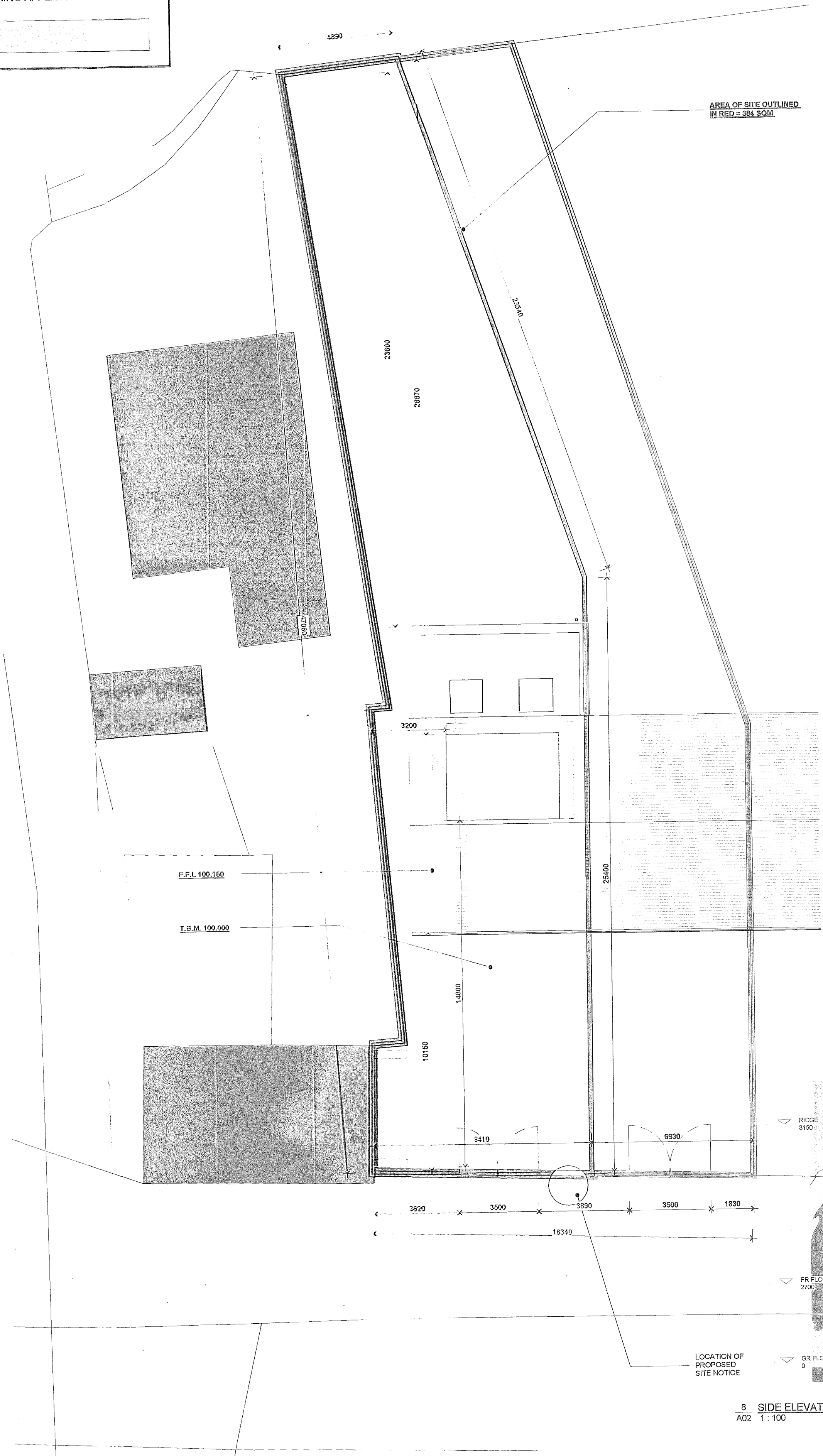
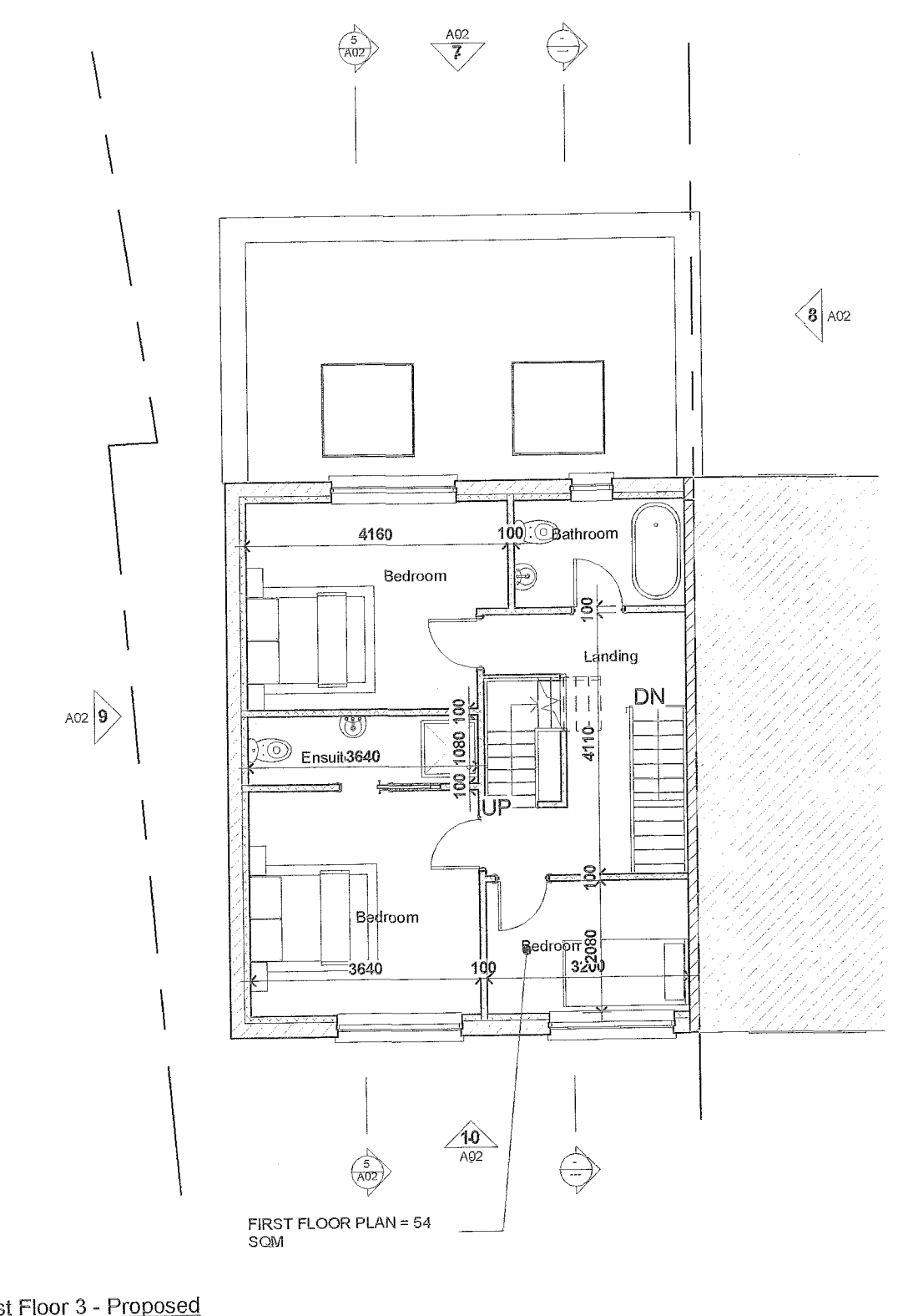

2 - B - First Floor 3 - Proposed
 A02 1:100

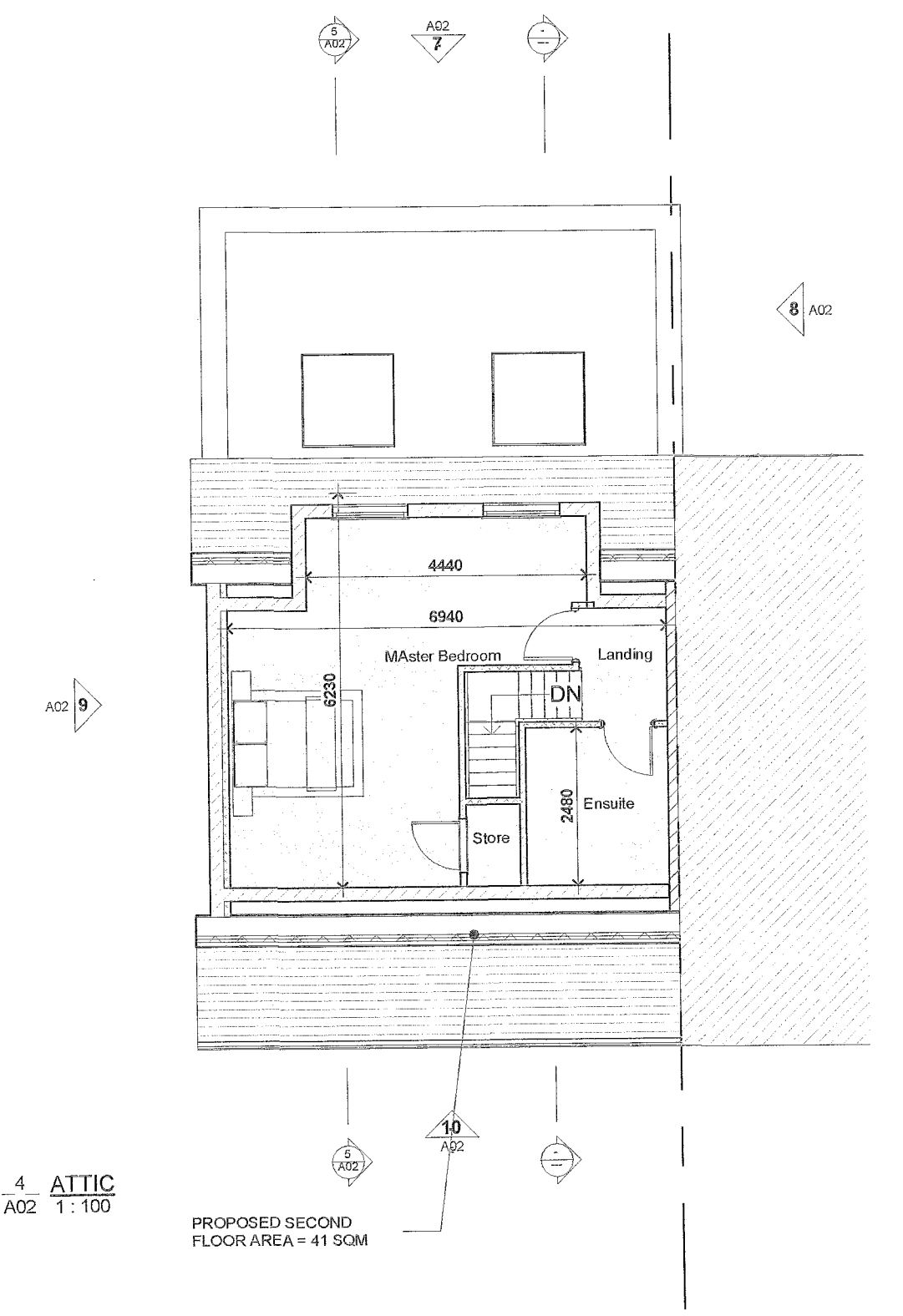

4 - ATTIC
 A02 1:100
 PROPOSED SECOND FLOOR AREA = 41 SQM



7 - REAR ELEVATION - (g) PROPOSED CONTIGUOUS
 A02 1:100



10 - FRONT ELEVATION - (g) PROPOSED CONTIGUOUS
 A02 1:100



8 - SIDE ELEVATION 1 - (g) PROPOSED
 A02 1:100

5 - Section - PROPOSED 02
 A02 1:100

9 - SIDE ELEVATION - (g) PROPOSED
 A02 1:100

3 - D - Site Plan - Proposed
 A02 1:100

DRAWING DESCRIPTION: GENERAL ARRANGEMENTS - PROPOSED		PROJECT: PROPOSED ATTIC CONVERSION	D.C. TURLEY AND ASSOCIATES CHARTERED CIVIL ENGINEERS ARCHITECTURAL DESIGN & PLANNING <small>27 THE CROSBY, PETERSBELM, MALDEN, WIMBORNE, HANTS RG29 3JZ</small>
STATUS: FURTHER INFORMATION		DATE: OCT / 21 / 35	
DATE: DECEMBER 2021		LOCATION: GLENISHE WILLAG, LUCAN ROAD, OLD DUBLIN 20	
SCALE: As Indicated	DWG NO: A02	DRAWN / CHECKED: RT	