



PUBLIC PARK PLAY AREA: TODDLERS + PRESCHOOL CHILDREN  
SCALE: 1/100@ A1



COMMUNAL PLAY AREA: TODDLERS + PRESCHOOL CHILDREN  
SCALE: 1/100@ A1



NATURAL PLAY AREA LOCATIONS PLAN - SCALE: NTS

Typical Natural Play Elements



No.1 Natural Elements: Grass hills for rolling down and running up



No.2 Natural Elements: Stepping logs for balancing



No.3 Natural Elements: Rocks for balancing



No.4 Natural Elements: Logs with bark for creative play and seating



No.5 Natural Elements: Logs for balancing



No. 6 KOMPAN NRO810 Wobble Bridge: Great for encouraging balancing

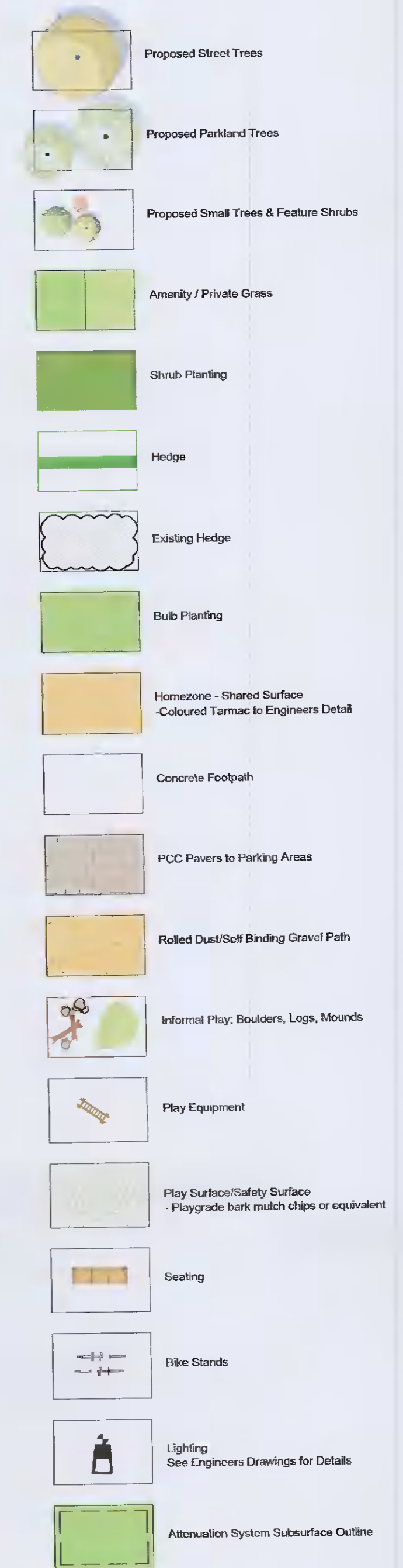

- Play features/surfaces will be installed by a reputable specialist play contractor in accordance with ISEN 1176 an ISEN 1177.
- A RoSPA certificate will be issued.
- Boulders - typically rounded Leinster granite boulders maximum 1m in height by 1-2m in length or width, 1-2 tonnes in weight. Boulders to be set in concrete to avoid movement.
- Logs to salvaged oak or similar hardwood trunks 3-5m long and 70-90cm in diameter. Laid on the ground or partly elevated (bridges, balancing and sitting), but no higher than 1m above ground level and fixed to avoid rolling.
- Stepping logs to be round Robinia (or equivalent) column fixed in concrete foundation in the ground to a range of above ground heights 300mm-500mm.
- Surfacing of play areas to be Play Bark or interlocking grass reinforcement mats to BSEN 7188.
- Grass areas and associated landform will be gently contoured to facilitate mowing by ride-on mowers as used by SDC. Steep mounds that are not suitable for mowing will be avoided.

B	09/11/21	Image labels amended
A	19/10/21	Pathway and legend updated
REV	DATE	AMENDMENT

CUNNANE STRATTON REYNOLDS  
LAND PLANNING & DESIGN

DUBLIN OFFICE  
3 MOLESWORTH PLACE DUBLIN 2  
TEL 01 661 0419 FAX 01 661 0431  
EMAIL info@csrlandplan.ie



PROJECT:	DATE:	OCTOBER 2021
PROPOSED RESIDENTIAL DEVELOPMENT AT GORDON PARK	SCALE:	AS SHOWN @ A1
DRAWING:	DRAWN:	RF
PLAY AREA DETAILS	CHECKED:	DOL
	DRAWING NO:	21578-2-102