

Duplex - D1
Ground Floor
1 Bed Apartment: End of terrace
Area 55.7sqm

Duplex - D2
Ground Floor
1 Bed Apartment: Mid-terrace
Area 53.2sqm

Duplex - D2
Ground Floor
1 Bed Apartment: Mid-terrace
Area 53.2sqm

Duplex - D2
Ground Floor
1 Bed Apartment: Mid-terrace
Area 53.2sqm

Duplex - D2
Ground Floor
1 Bed Apartment: Mid-terrace
Area 53.2sqm

Duplex - D2
Ground Floor
1 Bed Apartment: Mid-terrace
Area 53.2sqm

Duplex - D3
Ground Floor
1 Bed Apartment: End of terrace
Area 54.8sqm

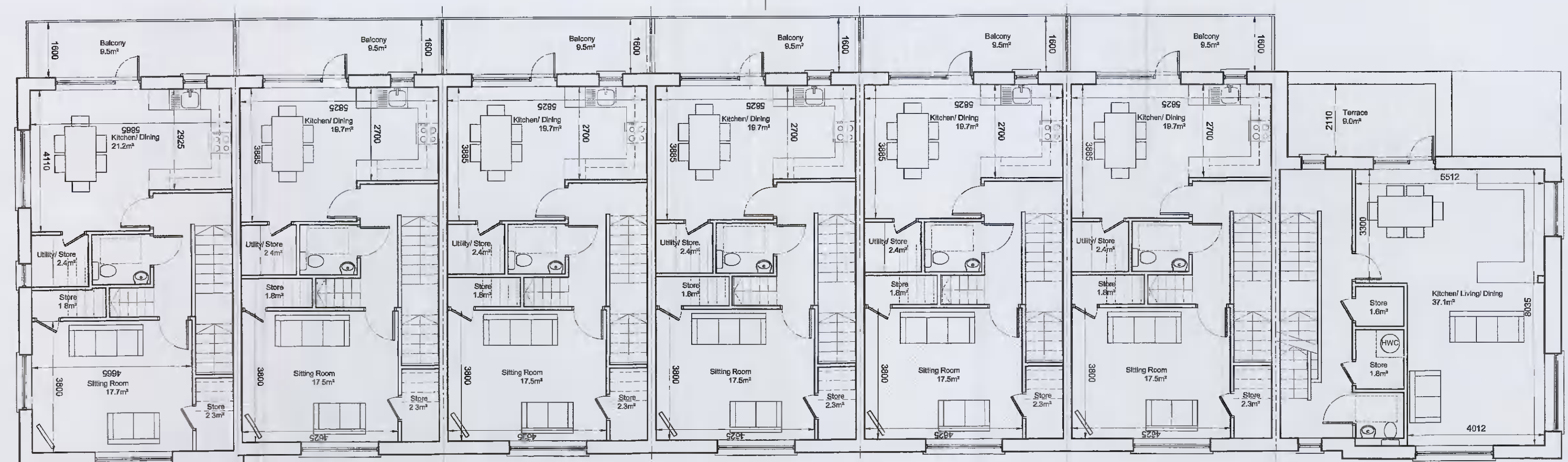

Duplex - D4
First Floor
3-Bed Level 1
Area 61.6sqm
Total Area 123.2sqm

Duplex - D5
First Floor
3-Bed Level 1
Area 59.9sqm
Total Area 119.8sqm

Duplex - D5
First Floor
3-Bed Level 1
Area 59.9sqm
Total Area 119.8sqm

Duplex - D5
First Floor
3-Bed Level 1
Area 59.9sqm
Total Area 119.8sqm

Duplex - D5
First Floor
3-Bed Level 1
Area 59.9sqm
Total Area 119.8sqm

Duplex - D5
First Floor
3-Bed Level 1
Area 59.9sqm
Total Area 119.8sqm

Duplex - D6
First Floor
3-Bed Level 1
Area 61.5sqm
Total Area 127.5sqm

- © This drawing is copyright.
- Do not scale this drawing.
 - Errors and omissions to be immediately notified to Architect.
 - All dimensions to be checked on site.
 - To be read with relevant Engineers drawings.

Notes:

- All dimensions in millimetres.
- Levels as per site plan.

revisions	date	ins
description		
DUPLEX BLOCK		
GROUND & FIRST FLOOR PLANS		

job	scale
Proposed Residential Development at Gordon Park	1:100@A1
client	date
Greenwalk Development Ltd.	SEPT '21
	drawn
	AC
	checked
	PMV

issue
PLANNING

CONROY CROWE KELLY ARCHITECTS
65 MERRION SQUARE DUBLIN 2
PHONE 66139901 FAX 6765715
E-MAIL info@cck.ie