

First Floor - Proposed
SCALE 1:100

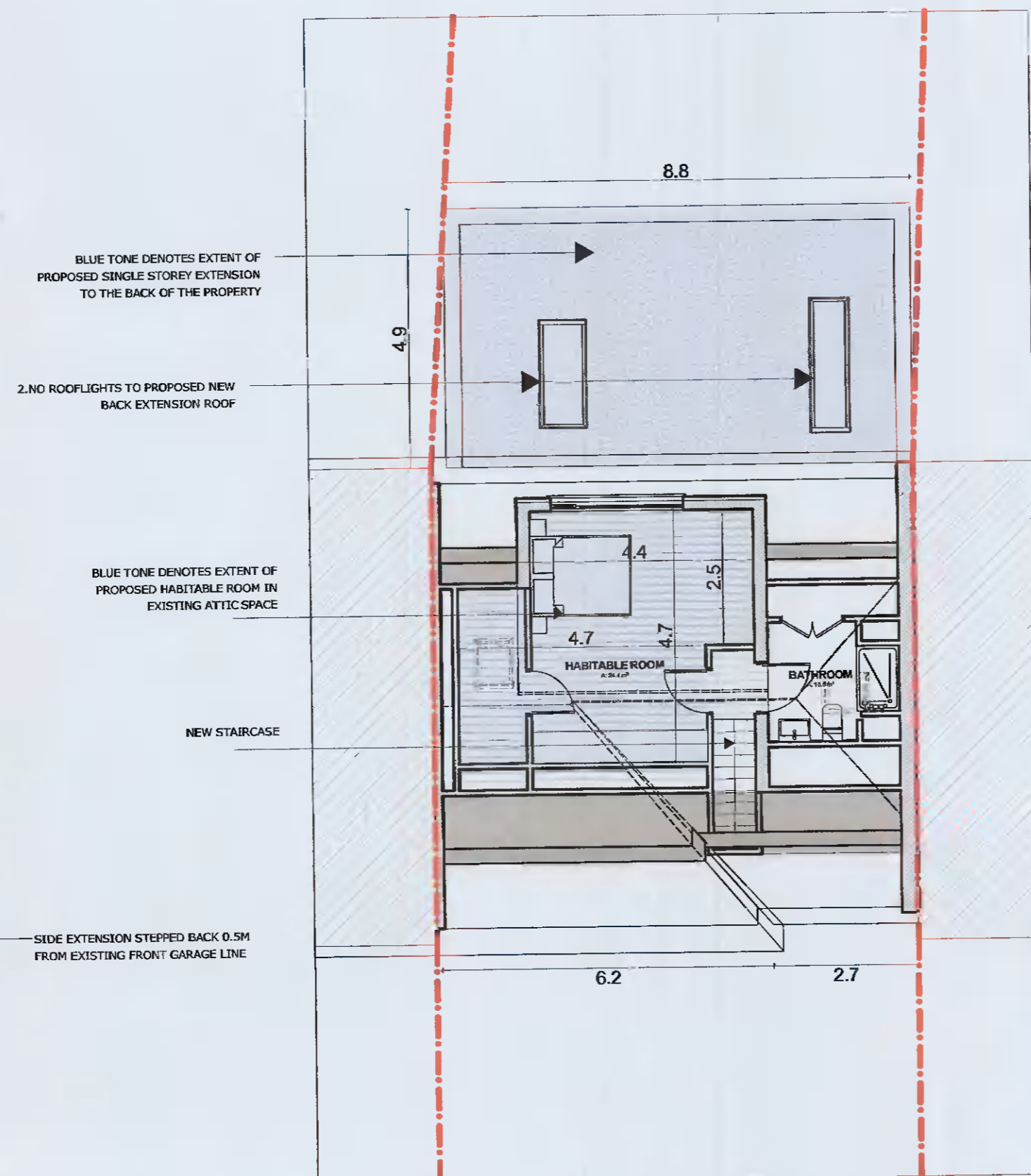

Attic Plan - Proposed
SCALE 1:100



Existing Street CGI
SCALE 1:1.52



Proposed Street CGI
SCALE 1:1.52

HALF HIP SUBSERVIENT ROOF DESIGN
CREATES CLEAR DISTINCTION BETWEEN
EXISTING HOUSE AND NEW ADDITION

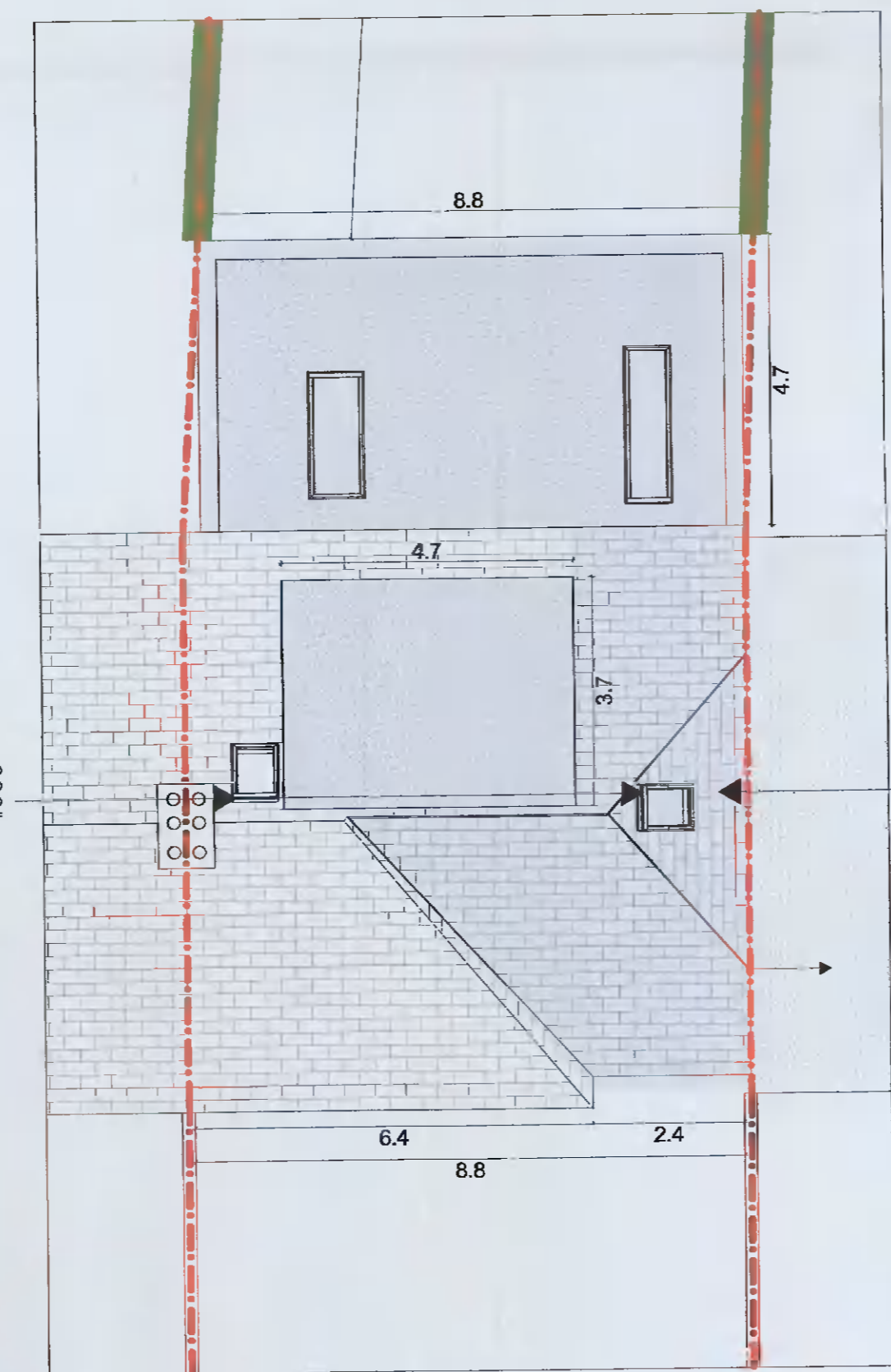

Roof Plan - Proposed
SCALE 1:100

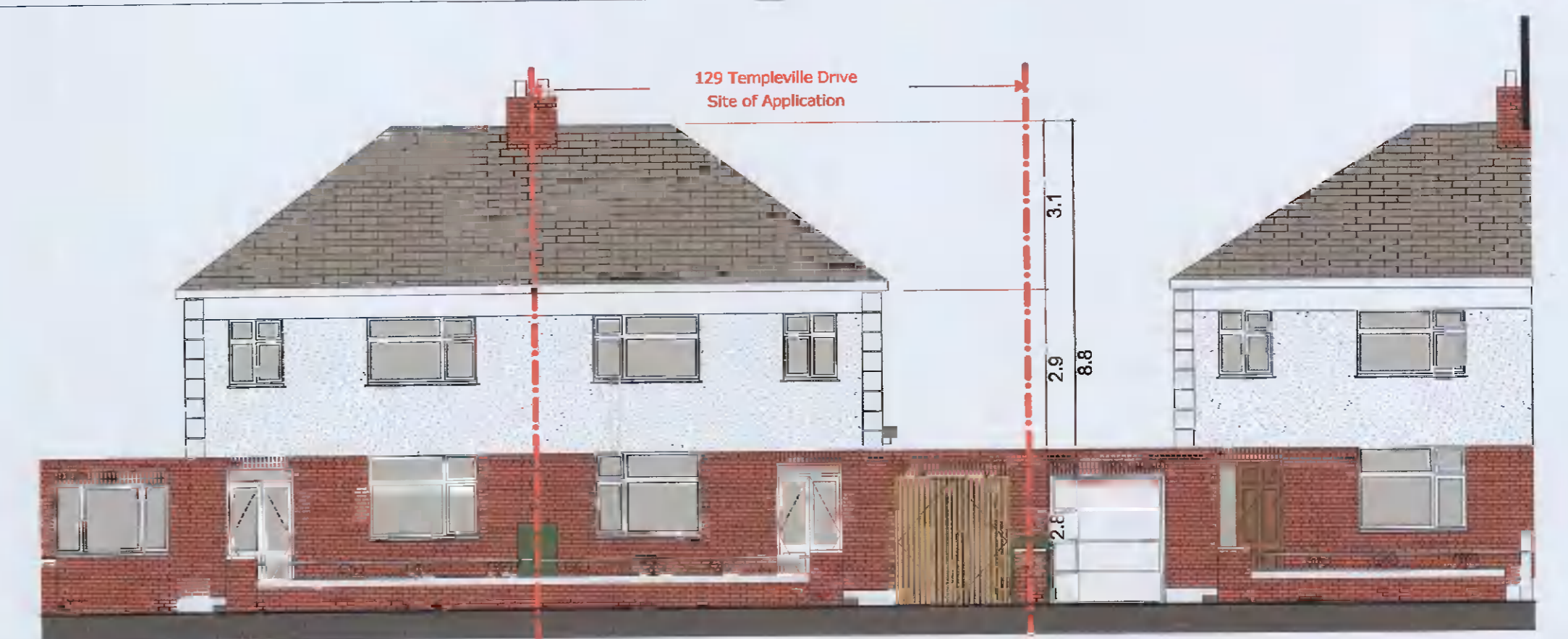

Front Elevation - Existing
SCALE 1:100



Front Elevation - Proposed
SCALE 1:100

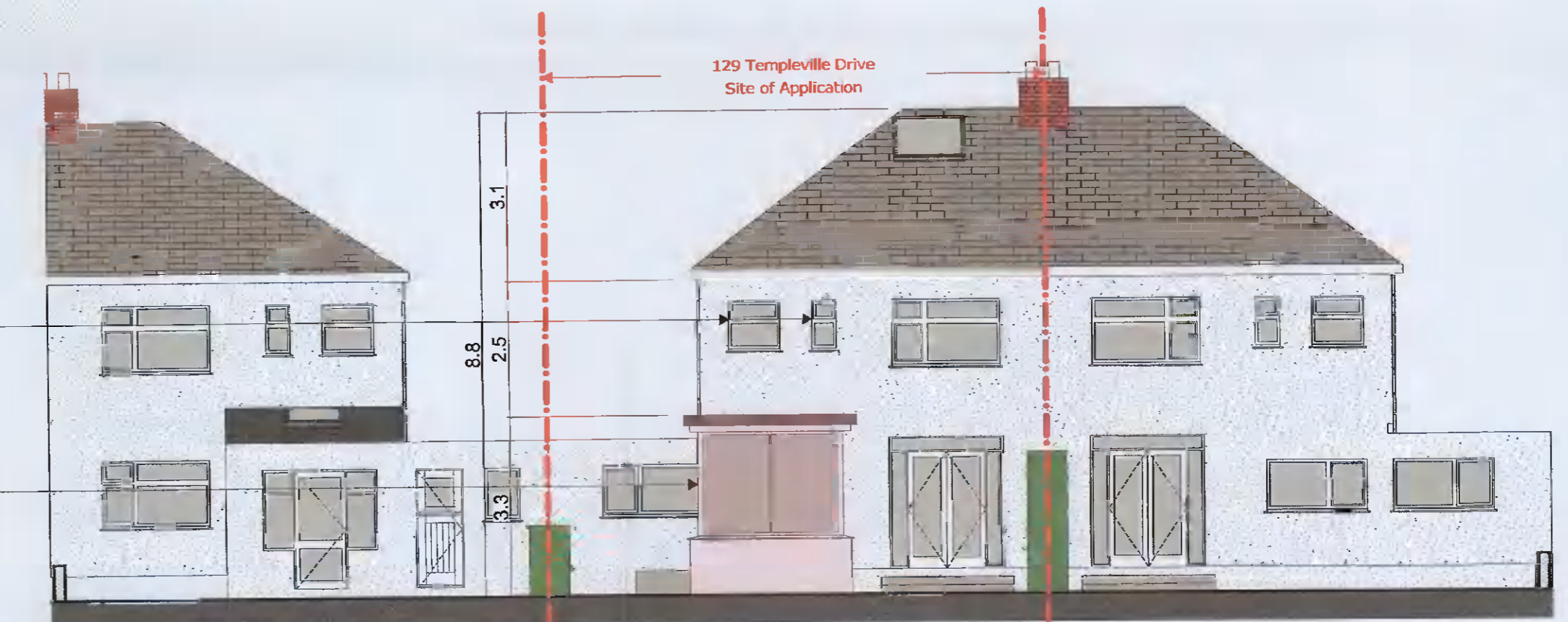

Back Elevation - Existing
SCALE 1:100

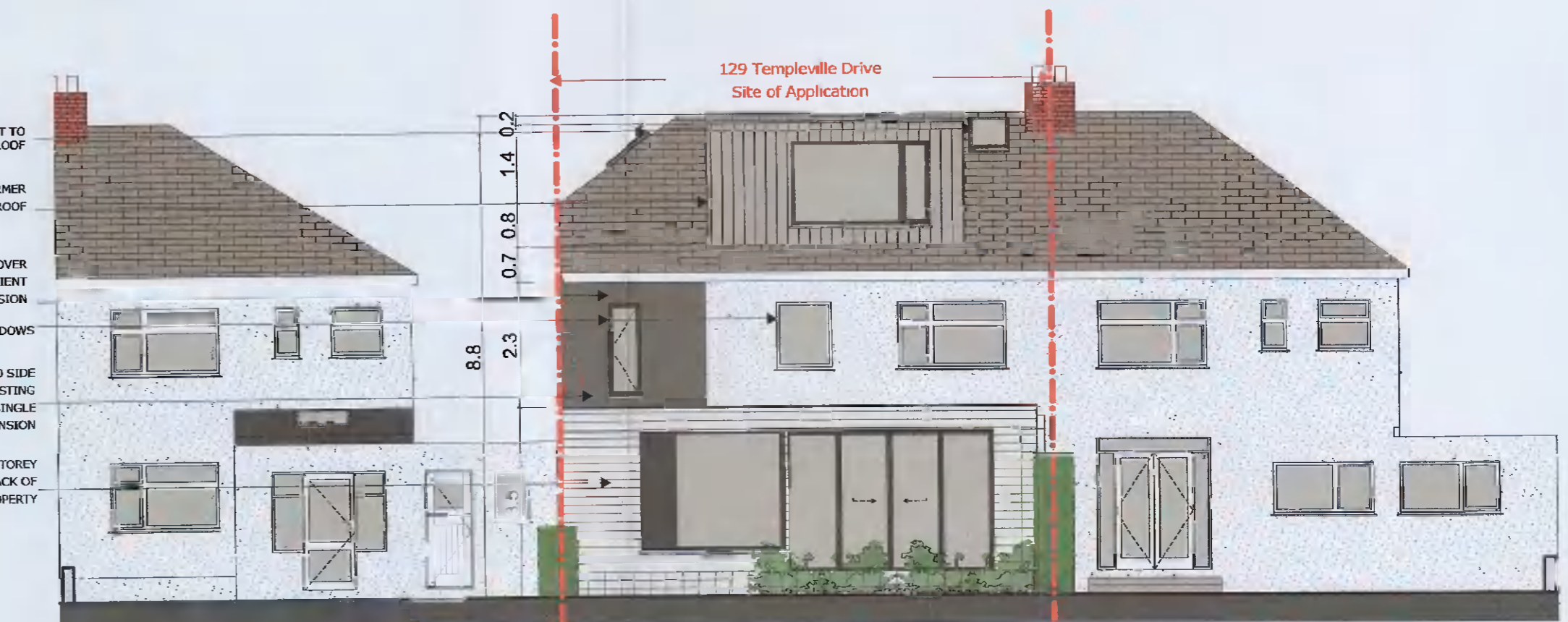

Back Elevation - Proposed
SCALE 1:100

**FOR PLANNING PURPOSES ONLY
ADDITIONAL INFORMATION**

Layout ID:	P.01 - Additional Information	Scale:	As Shown
Project:	129 Templeville Drive, Templeogue, Dublin 6W	Job No:	2110
Drawing Name:	Contiguous Elevations, Plans & CGI Views	Series:	Planning
		Date:	November 2021
		Status:	Design
		Revision:	