

**Additional Information Response:**

**Request:**

1. Development should not encroach on publicly owned planted space directly north of the site

**Response:**

1. Development does Not encroach on publicly owned planted space directly north of the site  
See Revised Site Layout Plans & Ordance Survey Maps which clearly shows the site boundary line for proposed development and the boundary line for the publicly owned planted space

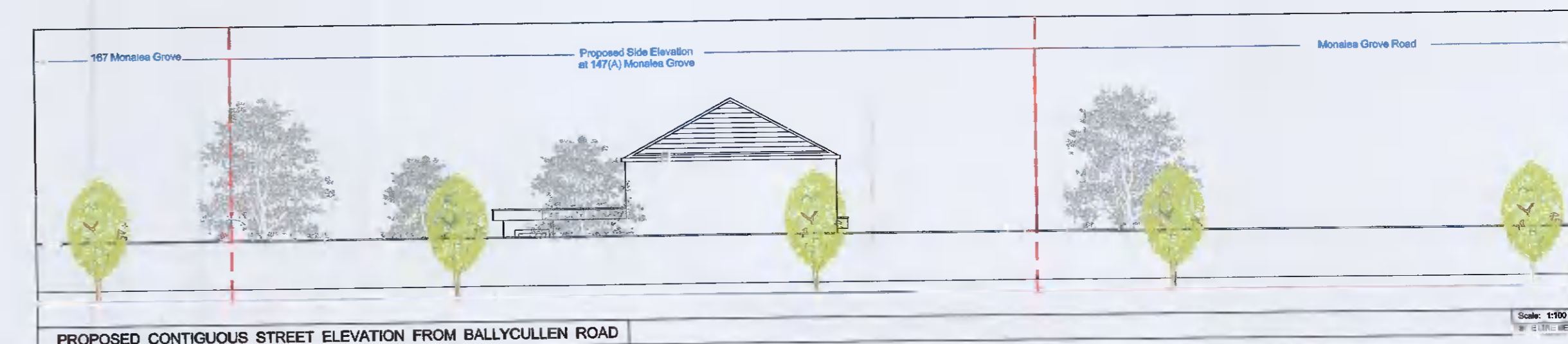
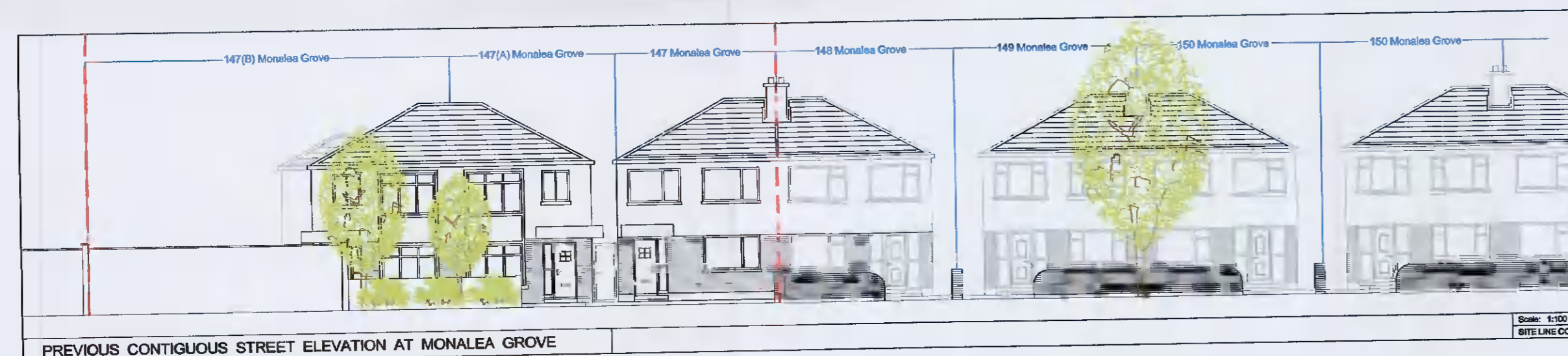
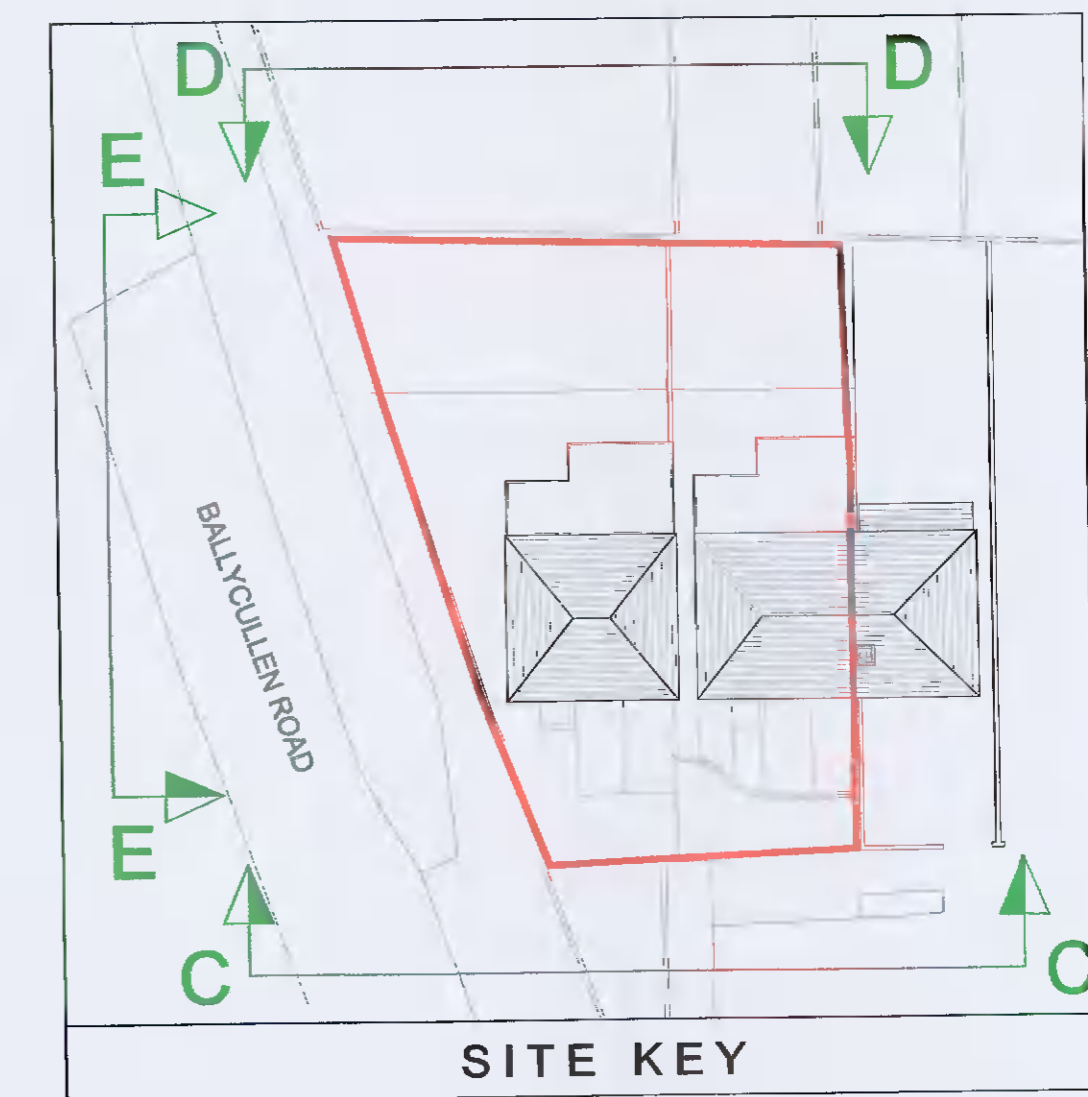
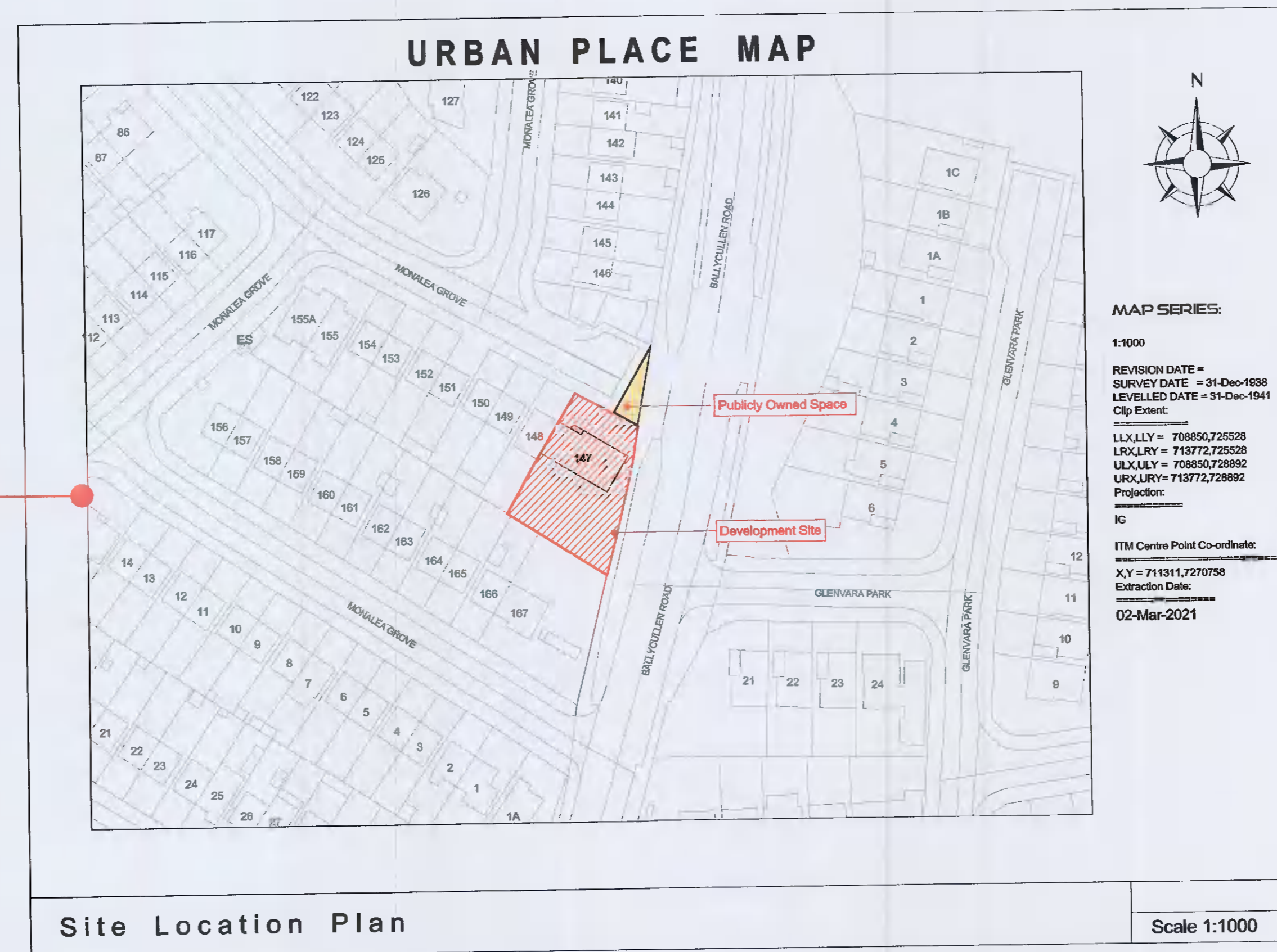

**Additional Information Response:**

Note: The proposed development has been revised. The number of proposed units has been reduced from 2 to 3. The revised proposal is for the construction of one 4 bed detached residential unit and the reinstatement of existing unit from child care care building to a 4 bed semi-detached residential unit.

Note: The previously proposed planning application was for the construction of 2 semi-detached 3 bed residential units and the reinstatement of existing unit from child care care building to a 3 bed semi detached residential unit.