

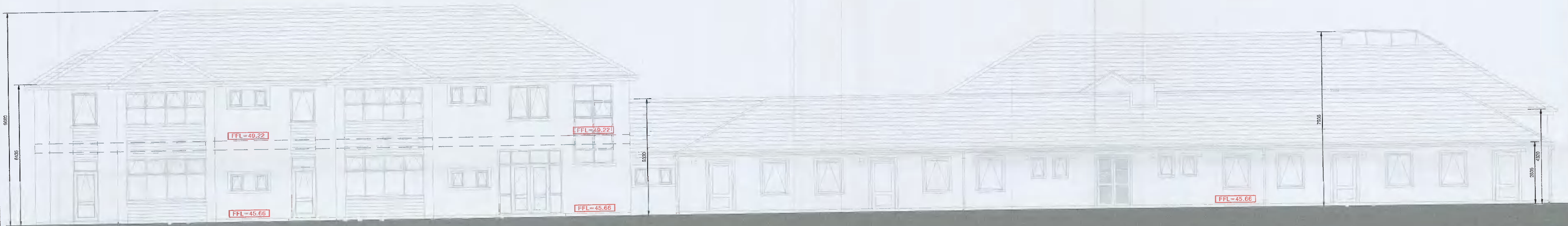

PROPOSED REVISED SOUTHEAST ELEVATION (FRONT)
SCALE 1:100



PROPOSED REVISED NORTHWEST ELEVATION (REAR)
UNAFFFECTED BY PROPOSED WORKS
SCALE 1:100



PROPOSED CROSS SECTION (REVISED DESIGN)
SCALE 1:100

LEGEND

PROPOSED CONSTRUCTION INDICATED IN ELEVATION

PROPOSED CONSTRUCTION IN SECTION INDICATED THUS

- PROPOSED MATERIAL FINISHES**
1. WET DASH / NAP RENDER FINISH TO EXTERNAL WALLS.
 2. ALUMINIUM / UPVC WINDOWS, EXTERNAL DOOR JOINERY & ROOF LIGHT.
 3. ALUMINIUM / UPVC RAINWATER GOODS
 4. CONCRETE FLAT TILE ROOF FINISH WITH MATCHING RIDGE TO MATCH EXISTING.
 5. PRECAST CONCRETE CILLS AS INDICATED.



A RFI - LOCATION OF EXTENSION REVISED OCT 2021

MC LOUGHLIN ARCHITECTURE

Unit 4B, Elm House, Millennium Park, Neas, Co. Kildare.
Telephone: (045) 856900 Fax: (045) 856901 e-mail: info@mclohlinc.com

Client: B.O.M - GAELSCOIL NAOMH PADRAIG

Project: PROPOSED EXTENSION AT GAELSCOIL NAOMH PADRAIG, LUCAN, CO. DUBLIN

Drawing Title: PROPOSED ELEVATIONS AND SECTION

Drawing No.: P 201 - RFI

Scale: 1:200 Project No.: 19 67

Drawn By: GLEN FORDE Date: OCTOBER 2021

THIS DRAWING IS COPYRIGHT, USE DIMENSIONS ONLY - DO NOT SCALE CONTRACTORS MUST VERIFY DIMENSIONS ON SITE PRIOR TO STARTING WORK.

A1