

PROPOSED REVISED SOUTHWEST ELEVATION (SIDE)
SCALE 1:100

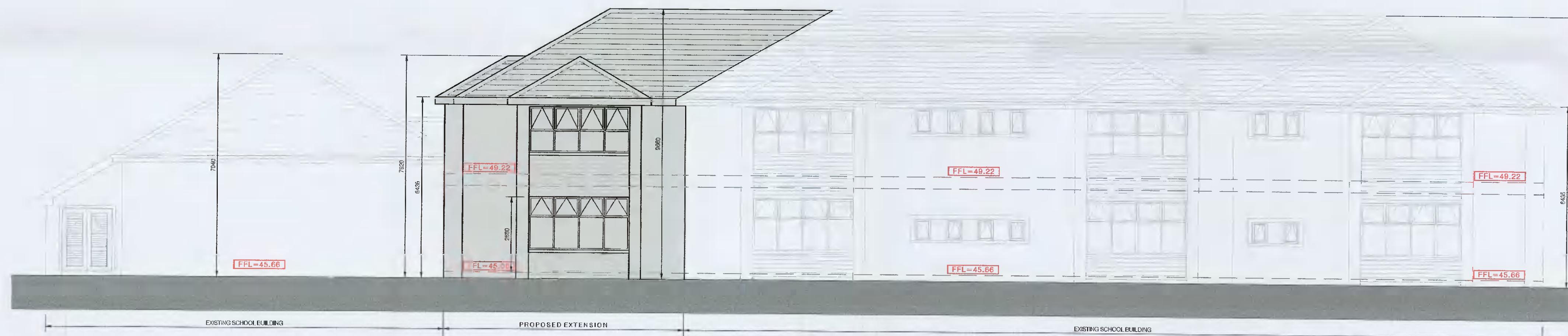

PROPOSED REVISED NORTHEAST ELEVATION (SIDE)
SCALE 1:100

LEGEND
PROPOSED CONSTRUCTION
INDICATED THUS IN ELEVATION

- PROPOSED MATERIAL FINISHES**
1. WET DASH / NAP RENDER FINISH TO EXTERNAL WALLS
 2. ALUMINUM / UPVC WINDOWS, EXTERNAL DOOR JOINERY & ROOF LIGHT.
 3. ALUMINUM / UPVC RAINWATER GOODS
 4. CONCRETE FLAT TILE ROOF FINISH WITH MATCHING RIDGE TO MATCH EXISTING
 5. PRECAST CONCRETE CILLS AS INDICATED

PLANNING PURPOSES ONLY

A RFI - LOCATION OF EXTENSION REVISED OCT 2021

MC LOUGHLIN ARCHITECTURE

Unit 4B, Elm House, Millennium Park, Nasse, Co. Kildare.
Telephone: (0151) 854900 Fax: (0151) 854894 e-mail: info@mcloughlinarchitect.com

Client: B.O.M - GAELSCOIL NAOMH PADRAIG

Project: PROPOSED EXTENSION AT GAELSCOIL NAOMH PADRAIG, LUCAN, CO. DUBLIN

Drawing Title: PROPOSED ELEVATIONS

Drawing No.: P 200 - RFI

Scale: 1:100 Project No.: 19 67

Drawn By: GLEN FORDE Date: OCTOBER 2021

THIS DRAWING IS COPYRIGHT. USE DIMENSIONS ONLY - DO NOT SCALE. CONTRACTORS MUST VERIFY DIMENSIONS ON SITE PRIOR TO STARTING WORK.

A1