

DISCLAIMER: THE COMPANY THAT SUBMITTERS CAN ONLY RELY ON APPROVED CONTRACT DOCUMENTS FOR THE CONSTRUCTION AND FOR THE INFORMATION OF THE CONTRACTOR. THE COMPANY ARCHITECTS SHALL NOT BE RESPONSIBLE FOR THE ACCURACY OF DIMENSIONS, UNLESS SPECIFICALLY NOTED OTHERWISE. THE COMPANY ARCHITECTS SHALL NOT BE RESPONSIBLE FOR THE ACCURACY OF DIMENSIONS, UNLESS SPECIFICALLY NOTED OTHERWISE. THE COMPANY ARCHITECTS SHALL NOT BE RESPONSIBLE FOR THE ACCURACY OF DIMENSIONS, UNLESS SPECIFICALLY NOTED OTHERWISE.

EXISTING SIGNAGE FROM PLANNING APPLICATION SD16A/0328 TO BE RETAINED

EXISTING SIGNAGE FROM PLANNING APPLICATION SD16A/0328 TO BE RETAINED

EXISTING SIGNAGE TO BE RETAINED

WEST ELEVATION
SCALE 1:200

SOUTH ELEVATION
SCALE 1:200

EAST ELEVATION
SCALE 1:200

NORTH ELEVATION
SCALE 1:200

SOUTH FENCE ELEVATION
SCALE 1:200

WEST FENCE ELEVATION
SCALE 1:200

KEY
FOR DETAILS OF ALL PROPOSED SIGNAGE PLEASE REFER TO THE SIGNAGE DOCUMENT ENCLOSED

- (x) INDICATES SIGNAGE TO BE MAINTAINED FROM PLANNING APPLICATION SD21A/0258
- (x) INDICATES SIGNAGE TO BE WITHDRAWN FROM PLANNING APPLICATION SD21A/0258

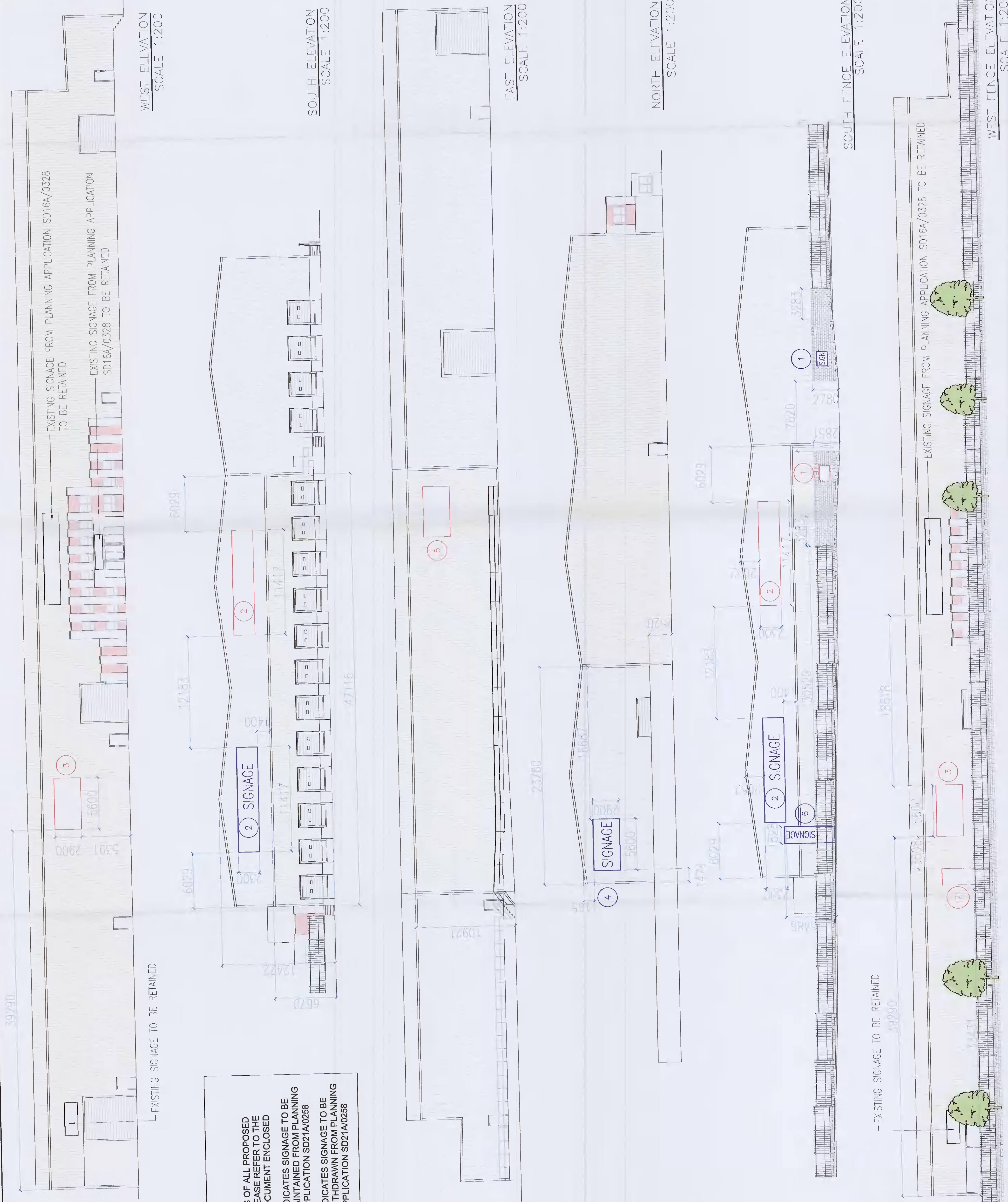

0 13.09.21 PLANNING SM PL
1 22.11.21 PLANNING - ADDITIONAL INFORMATION SM PL
Author: [] Date: []
Checked: [] Date: []
Approvers: [] Date: []
Contract: []

SIG TRADING LIMITED

SIG SINGAGE APPLICATION

PROPOSED ELEVATIONS



TODD ARCHITECTS
4th FL, 70, THE HAGGERS COURT
140-142 EAST BRIDGE ROAD
SINGAPORE 07891

Project No: 21063
Date: 22/11/2021
Client: SIG TODD

NO.	REVISION	DATE	BY	APP.
1		22/11/2021	SM	PL
2			SIG	TODD
3			ZZ	ZZ