

1. Copyright © 2021 Vivanti Durkin Design Ltd. 2. What is shown dimensions only. Do not scale drawing. 3. The contractor is responsible for checking all levels and dimensions on site and shall allow all discrepancies to the engineer. 4. Where appropriate, for details of a.c. structure, or mechanical and electrical details see independent Engineers drawings. 5. Proprietary items shall be fixed in strict accordance with manufacturers instructions. 6. Sizes of proprietary items shall be checked with manufacturer. 7. The contractor shall be responsible for the coordination of structure, services and services.

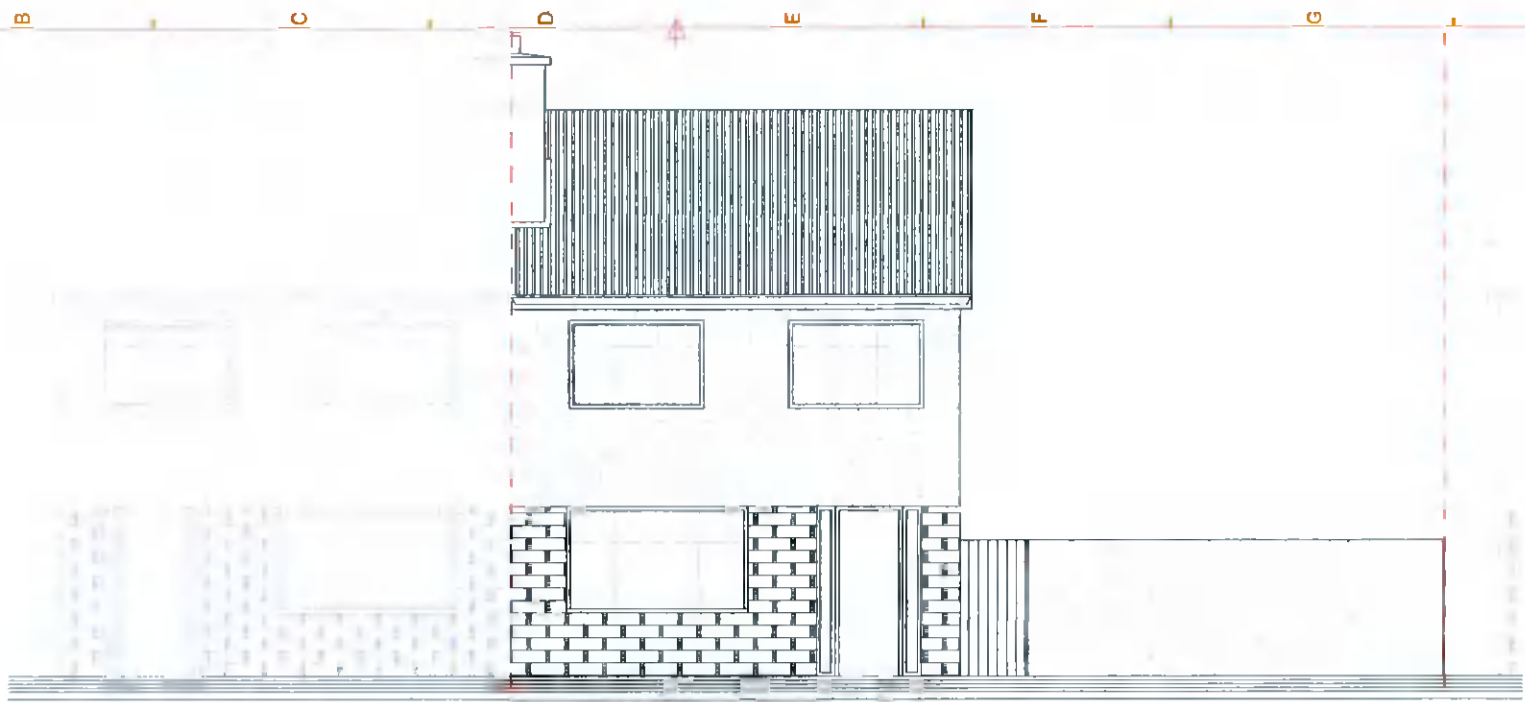

Existing Front Elevation
Scale 1:100

No 11 Riversdale Crescent No 12 Riversdale Crescent, Clondalkin, Dublin D22 N

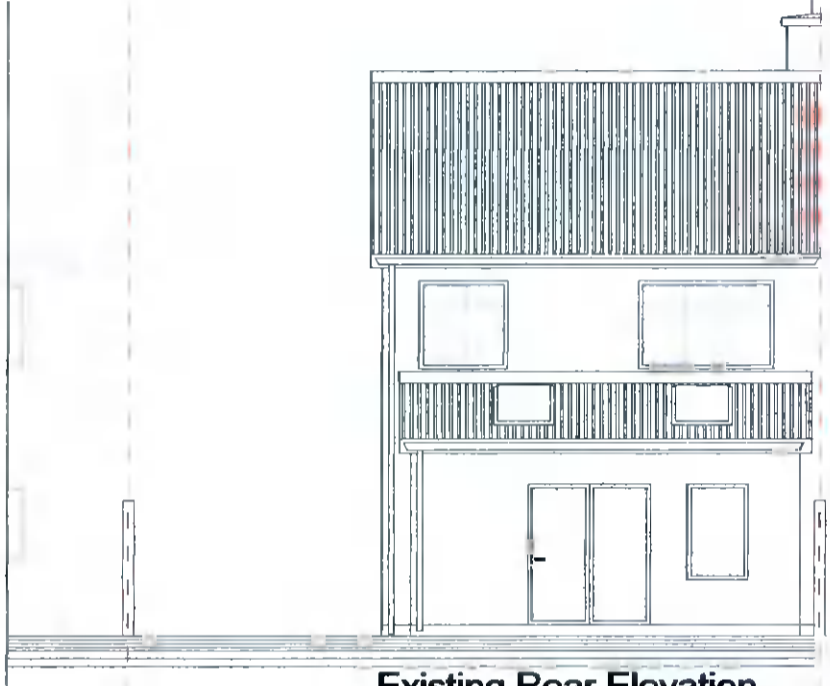

Existing Rear Elevation
Scale 1:100

No 13 No 12 Riversdale Crescent, Clondalkin, Dublin D22 No 11 Riversdale Crescent

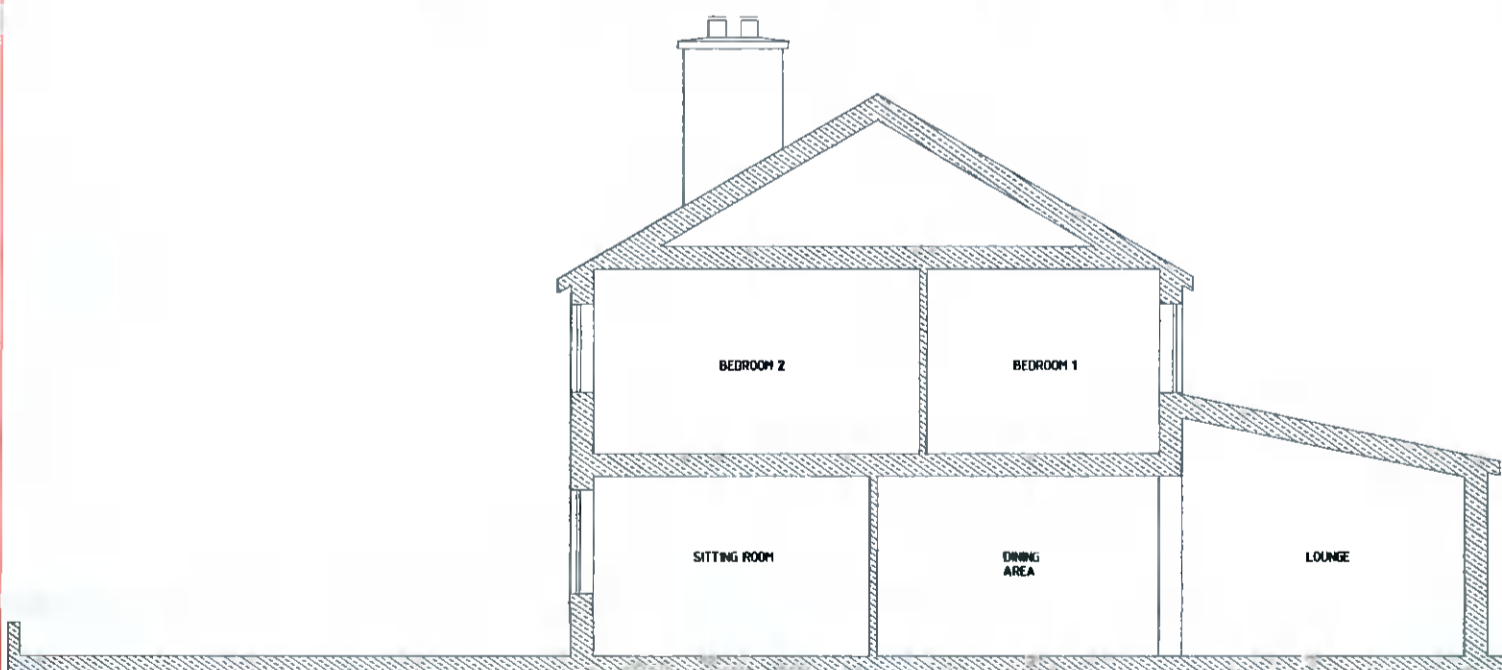

Existing Section through
Scale 1:100

Rev	Revision Note	By	Date
 durkin design Architectural Engineering & Design Site Surveying & EPA Percolation Tests <small>Geoff Walk, Central on Shelton, Cl. Lifford t: +353 71 94 22 129, m: 086 83 72 833 e: Vivanti@DurkinDesign.ie w: www.DurkinDesign.ie</small>			
STATUS:		PLANNING PERMISSION DRAWINGS	
CLIENT:		Sharon & Rodolfo Hoyte	
DRAWING:		Existing Dwelling: Section A-A, Front & Rear Elevation	
SITE ADDRESS:		No 12 Riversdale Crescent, Clondalkin, Dublin 22, D22 F9C3	
PROJECT NO:	21072	BY:	VO
REV:	R001	Scale:	1:100
DWG NO:	21072.S02.R001	Date:	08.11.2021
		Sheet:	A3 Print