

EXISTING NORTH ELEVATION
SCALE 1:100

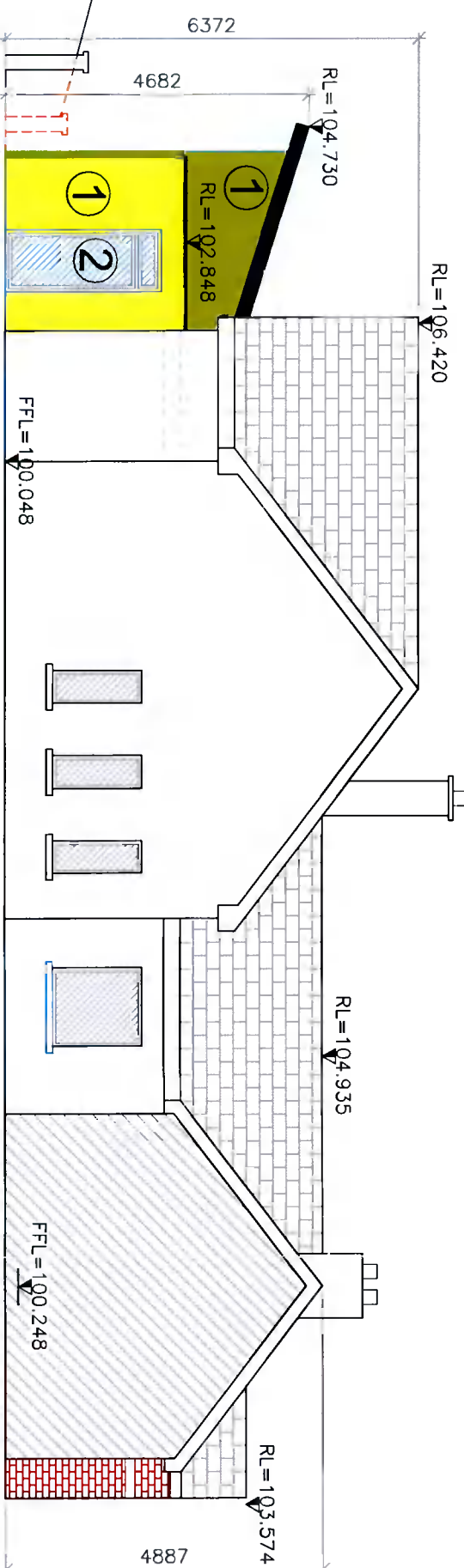

PROPOSED NORTH ELEVATION
SCALE 1:100

- PROPOSED FINISHES TO NEW EXTENSION:**
1. PAINTED NAP PLASTER TO MATCH EXISTING.
 2. BROWN UPVC WINDOWS TO MATCH EXISTING.
 3. BROWN ALUMINIUM FOLDING / SLIDING PATIO DOOR AND SCREEN OVER.
 4. MONO-PITCH STANDING SEAM ZINC ROOF.
 5. FIBREGLASS FINISHED FLAT ROOF WITH EDGE PARAPET UPSTAND WITH PRESSED METAL CAPPING.

NOTES

This drawing has been prepared for the following purposes only: **PLANNING**

It should not be used, nor information contained therein be relied upon, for any other purpose whatsoever. All drawings to be read in conjunction with all other consultants drawings. Architects to be informed immediately of any discrepancies before work proceeds.

© **TYGRO CONSULTING ENGINEERS LIMITED**

This drawing and any design hereon is copyright of Tygro Consulting Engineers Limited and shall remain the property of Tygro Consulting Engineers Limited. No part of this drawing may be reproduced, stored in a retrieval system, or transmitted in any form or by any means, electronic, mechanical, photocopying, recording, or by any information storage and retrieval system, without the express written consent of Tygro Consulting Engineers Limited. All rights reserved. Engineer to be informed immediately of any discrepancies before work proceeds.

REVISIONS

No:	Revisions:	Date:

Client: **ALAN BERGIN**

Project: **PROPOSED EXTENSION TO No.2 Mt. VENUS COTTAGES, KILLAKEE ROAD, RATHFARNHAM, DUBLIN 16.**

Drawing Title: **EXISTING AND PROPOSED NORTH ELEVATION**

Sheet size	Scale:	Date:	Drwg. No.:	Rev.:
A3	1:100	NOV '21	S08-058-108	--
Drawn by:	AC	Checked by:	AC	

TYGRO CONSULTING ENGINEERS LTD.
UNIT 8, 17/13 SIMONNE ROAD,
KILLAGH,
DUBLIN 12,
IRELAND.

Consulting Engineers Limited

Tel: +353-1-4906639
Fax: +353-1-4906655
E-mail: info@tygro.ie