

# SECTION AA

## PLANNING ISSUE.

**DESMOND J. HALPIN & ASSOCIATES**  
**Planning & Building Design Consultants**

16 Carling Drive, Fingona, Dublin 24 Phone: 01-4627110 Email: desmondj@desmondj.com

<b>Project:</b>	PROPOSED RENOVATIONS AND EXTENSION TO 23 MICKLESBY PARK, PERRYSTOWN, DUBLIN 12.	<b>Scale</b>	1:50 @ A3.	<b>Drawn</b>	DJH
<b>Drawing Title</b>	PROPOSED SECTION AA.	<b>Drawing No</b>	09-15-21	<b>Rev</b>	
<b>Applicant:</b>	EOGHAN MCGAN & TARA KEEOH.	<b>Date</b>	Nov 2021.	<b>CHK</b>	JK

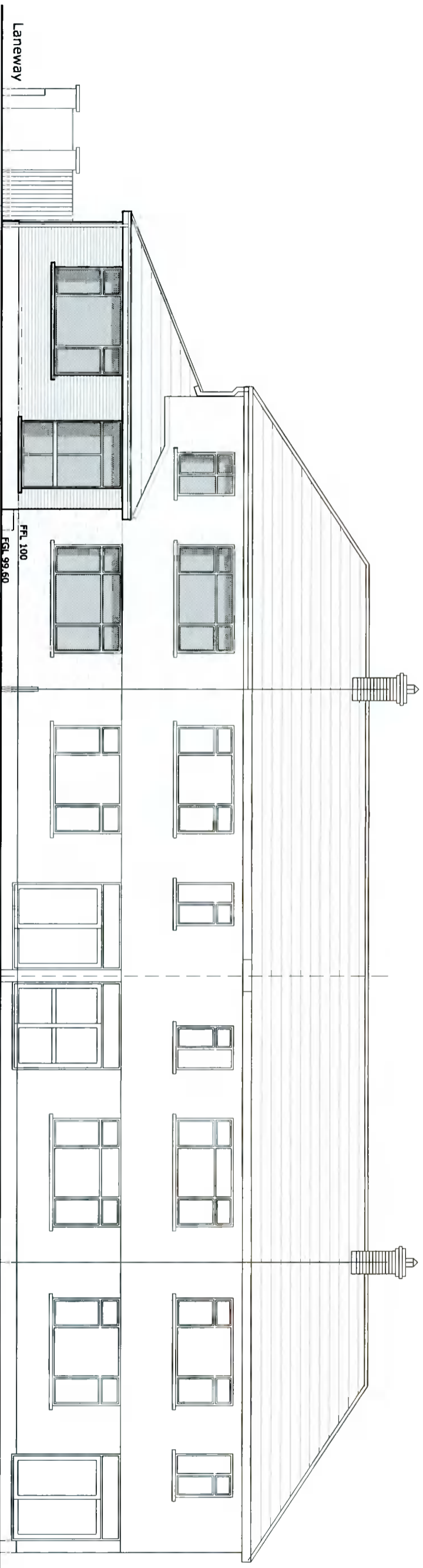

No 29 No 30 No 31  
 PROPOSED CONTIGUOUS FRONT ELEVATION.

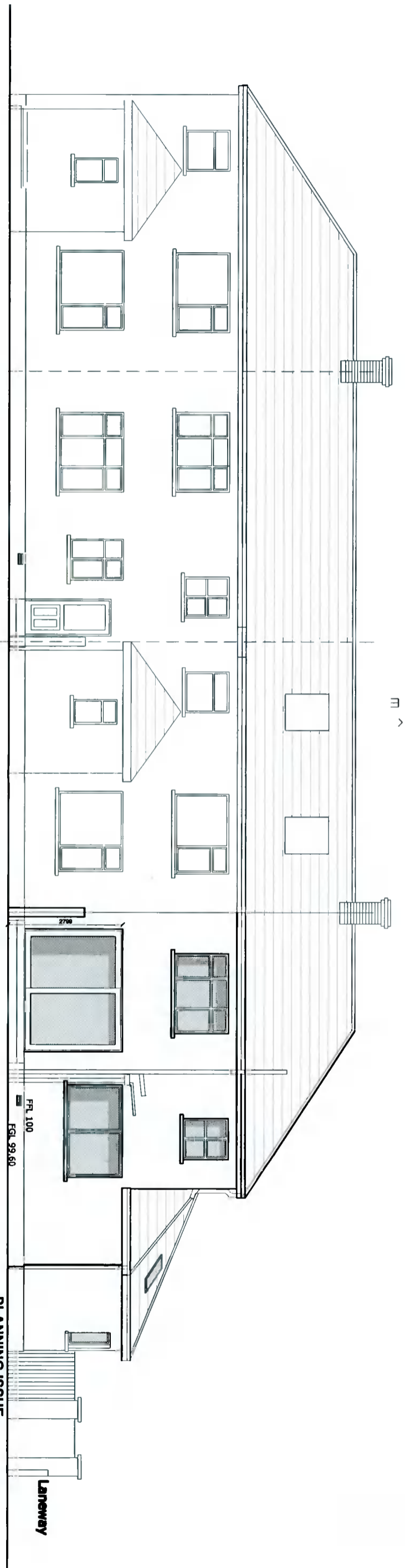

No 32 No 31 No 30 No 29  
 PROPOSED CONTIGUOUS REAR ELEVATION.

**PLANNING ISSUE.**  
**DESMOND J. HALPIN & ASSOCIATES**  
 Planning & Building Design Consultants  
 16 Capinam Drive, Finglas, Dublin 24 Phone: 01-4527710 Email: desmondh1@gmail.com

Project:	PROPOSED RENOVATIONS AND EXTENSION TO, 28 BLACKROSS PARK, PERRYSTOWN, DUBLIN 12.	Scale	1:100 @ A3.	Drawn	DJH
Drawing Title	PROPOSED CONTIGUOUS FRONT & REAR ELEVATIONS	Drawing No	11-15-21	Rev	
Applicant:	EUGHAN MCGAN & TARA KEOGH.	Date	Nov. 2021.	CHK	JK