

Proposed Ground Floor Plan
Dwelling Floor Area 104m sq.

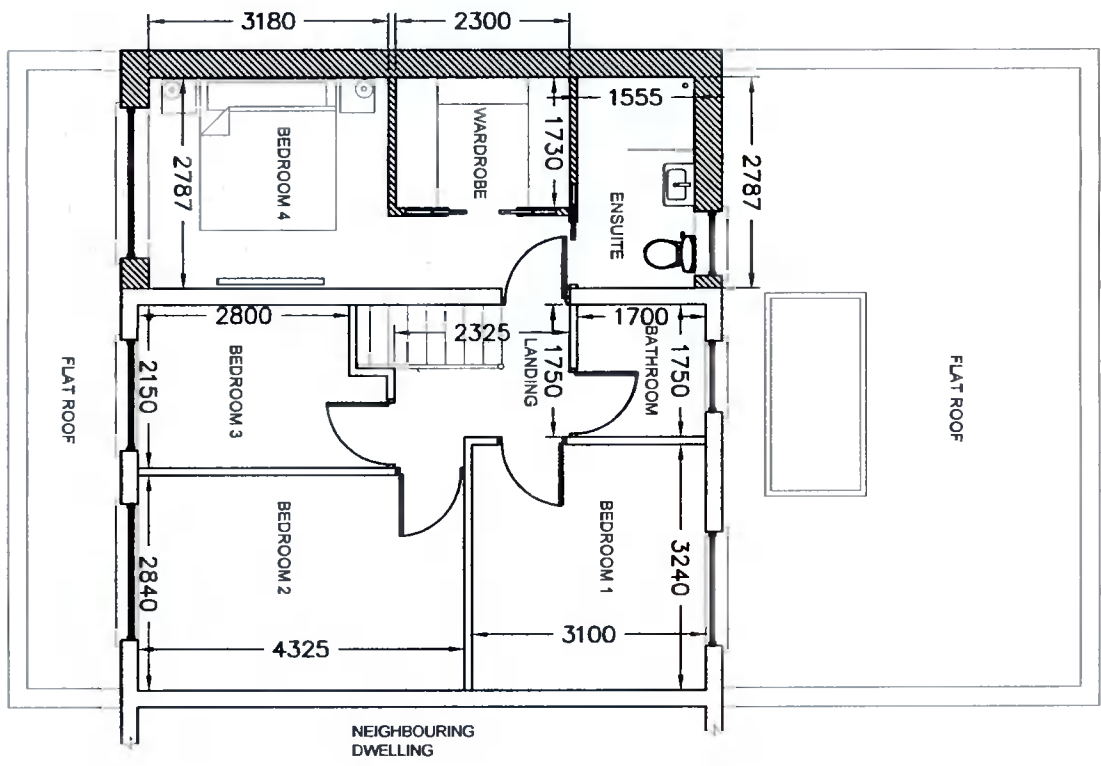

Proposed First Floor Plan
Dwelling Floor Area 56m sq.

P	ISSUED FOR PLANNING	ND	Nov' 2021
REV:	REVISION TITLE:	DRN:	CHD:
		DATE:	

AA Architecture

4 CARRIGMORE CLOSE, AYLESBURY,
Dublin 24 - Ph: 01 4148358

CLIENT: **Stephen & Nadine Farrell**

JOB TITLE: **PROPOSED WORKS AT 242 St JAMES ROAD,
GREENHILLS, DUBLIN 12**

TITLE: **PROPOSED FLOOR
PLANS**

SCALE:	INITIALS:	DATE:
1:100	ND	Nov' 2021
JOB No:	DRAWING No:	REV:
S488	002	P

THIS DRAWING IS ISSUED FOR PLANNING PERMISSION ONLY, AND IS NOT A CONSTRUCTION DRAWING

NOTES:

This drawing is to be read in conjunction with all relevant Engineers drawings.
Do not scale use figured dimensions ONLY.
All dimensions in millimeters unless otherwise stated.
All dimensions to be checked on site.
All building works to comply with current building regulations & in accordance with Homebond Standards.