

Notes.
 Figured dimensions only to be taken from this drawing. All dimensions to be checked on site.
 Agents to be informed immediately of any discrepancies before work proceeds.

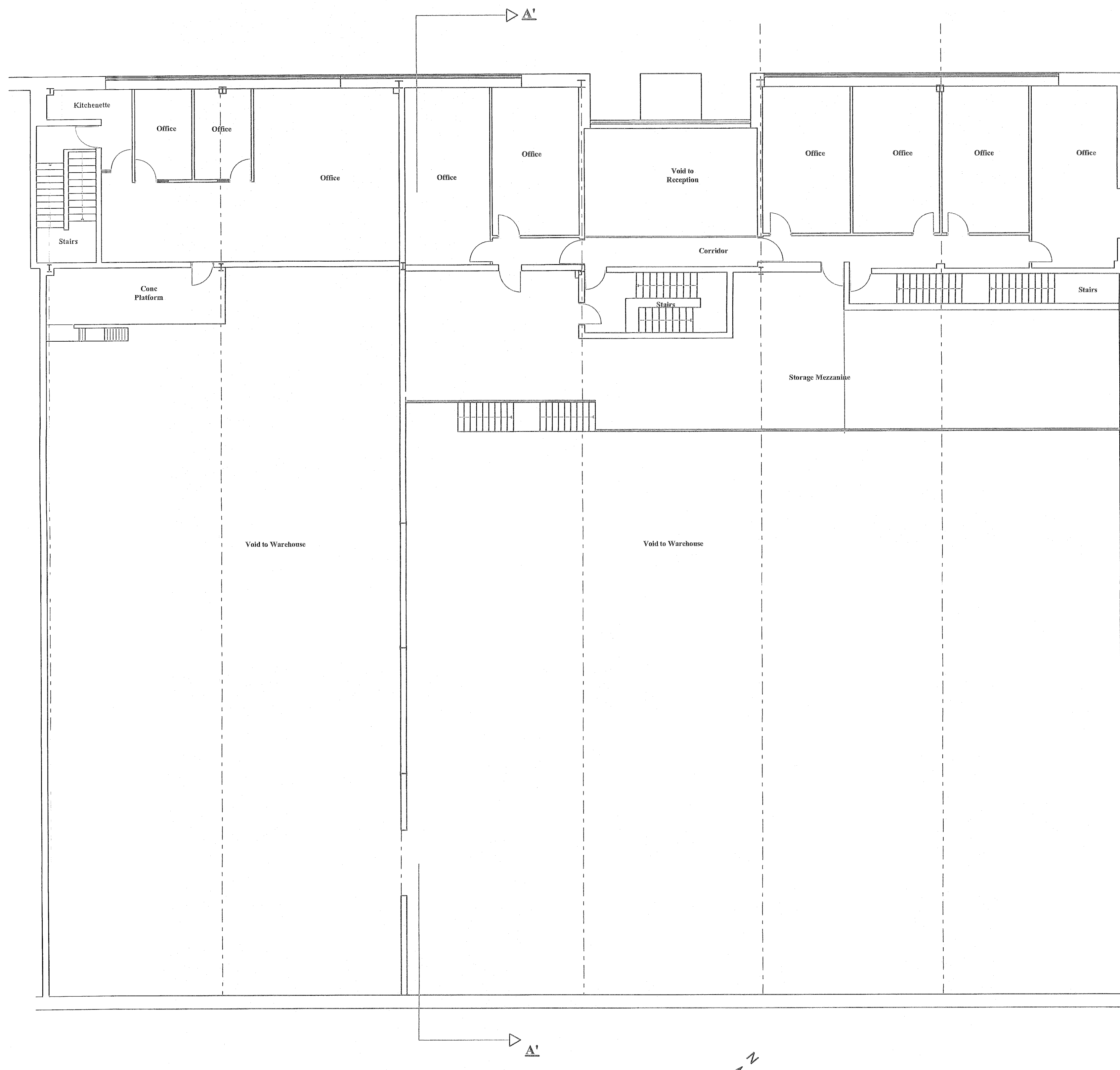

First Floor Plan
 (No alterations proposed)

Planning

| | | | |
|-----------------------|---|-----------------|-------------|
| Client | Change of use of office/workshop to storage area at Pinewood Healthcare, Unit 1, M50 Business Park, Ballymount Avenue, Dublin 12. | | |
| Vincent Murray | Ballyhenas, Rathgormack, Carrick-on-Suir, Co. Waterford. | | |
| Designs Ltd. | Mob: 087-9980403 email: vmurraydesigns@gmail.com web: www.vincentmurray.ie | | |
| Drawn | V.MURRAY | Date | 1 NOV. 2021 |
| Checked | V.MURRAY | Scale | 1:100-A1 |
| Revisions | | Drw. No. | 04 |
| Drawing Title | First Floor Plan | | |