

EXISTING STREET ELEVATION

Scale 1:75 @ A3

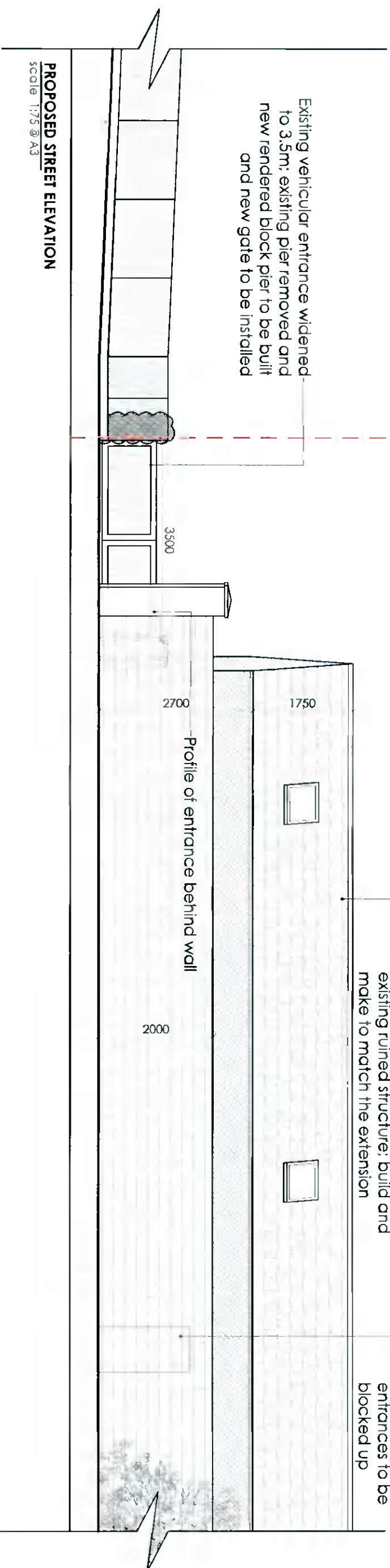

PROPOSED STREET ELEVATION

Scale 1:75 @ A3

Client
 Brian Monaghan
 Tig Mhuire,
 Old Bridge Road,
 Templeogue,
 D16 W6F4

Revisions



STATUS OF DRAWING
PLANNING

JOE FALLON DESIGN
 ARCHITECTURE

First Floor, 4 Main Street, Dundrum, Dublin 14

1A Ryland Street, Bunclogh, Enniscorthy, Co. Wexford

T: 01-5142400
 M: 087-2566808
 P: 053-9377533

A3

project extension to Tig Mhuire, Old Bridge Road

drawing street elevations

job no. 21043

scale as shown

date 14.11.21

drawn by LK

stage PLANNING

dwg no. 21043 DN-09

checked by: DOM

notes

All work to be carried out in accordance with the current Building Regulations and Technical Guidance Documents. These documents take precedence over any dimensions / notes / specifications on these drawings. The contractor / client is to make a thorough inspection of the site and make themselves fully aware of any peculiarities pertaining there to. The contractor is entirely responsible for the proper setting out of works on site. Written dimensions are to be used in preference to scaling. **Contractor / client is to check all dimensions prior to planning stage / construction. Any discrepancies to be reported before work is in hand.** Contractor is deemed to have included for everything required to finish off project to a satisfactory condition though not specifically described on drawings. All work to be supervised and signed off by suitably qualified persons with up to-date insurance and proper Health and Safety. All drainage works to comply with Local Authority Regulations - if in doubt contact Authority. All works must be carried out using proper materials that are fit for the use for which they are intended and for the conditions in which they are to be used: if in doubt, refer to the harmonised technical specifications. All materials and products to be fitted as per manufacturers instructions.