

POSSIBLE FUTURE SOUTHEAST ELEVATION (FRONT)

(should the planning applications for no. 8 & no. 9 be granted permission & constructed)

SCALE - 1 : 100

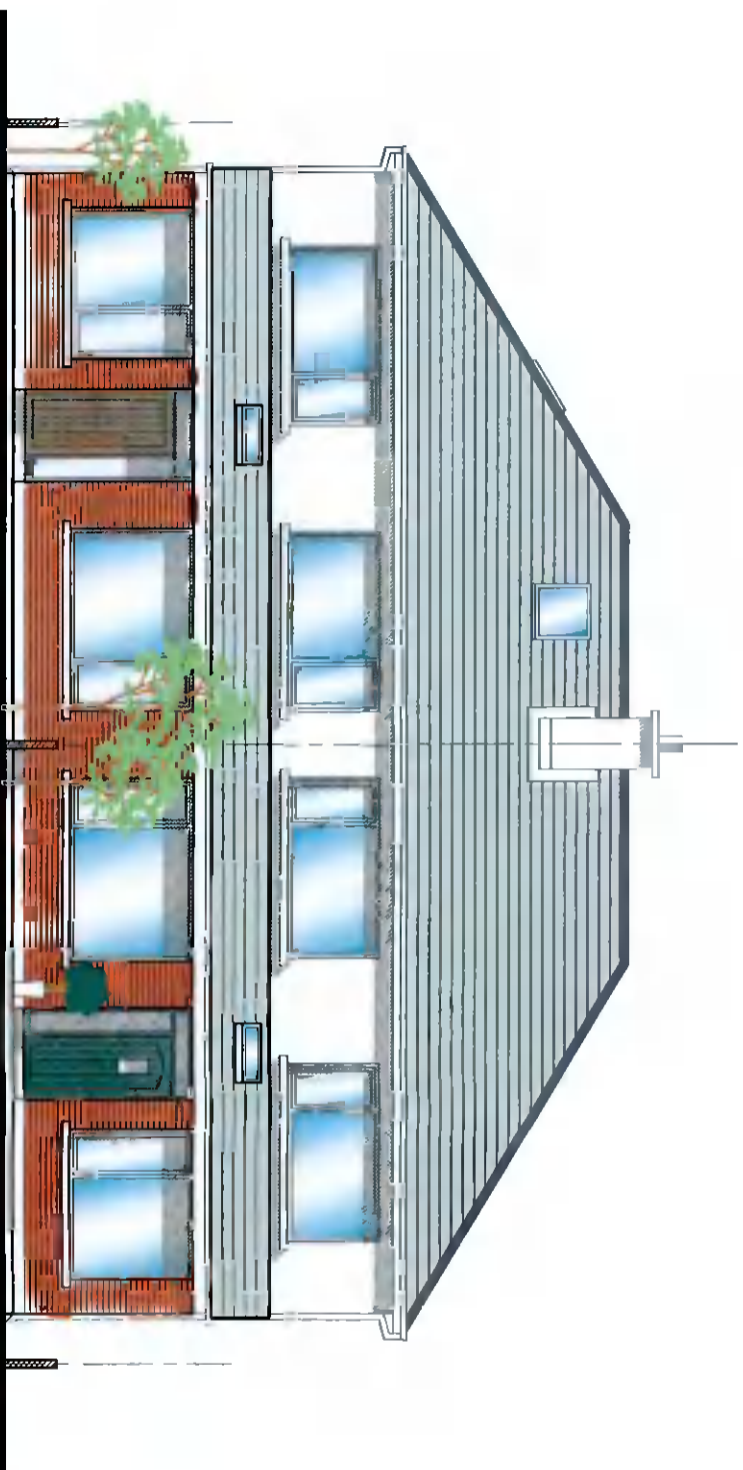

POSSIBLE FUTURE SOUTHEAST ELEVATION (FRONT)

(should the planning applications for no. 8 & no. 9 be granted permission & constructed)

SCALE - 1 : 100

- Notes:**
1. This drawing is for Planning Application only and is not intended for any other use.
 2. All dimensions are approximate only.
 3. Existing foul drainage is unaffected by this proposal.
 4. New surface water drainage is to connect to the existing surface water drainage system.
 5. This drawing is **Copyright**. No work or designs shown on this drawing shall be reproduced without written permission.

New works which are the subject of this Planning Application are indicated as thus.

New works which are the subject of a separate Planning Application relating to a similar extension to No. 9, are indicated as thus, for details refer to the Local Authority records.

Note:
The existing Northwest Elevation (Rear) is unaffected by this proposal.

REV	DATE	AMENDMENT



Paul O'Connell & Associates
 Architecture / Project Management
 8 Beech Grove, Lucan, Co. Dublin
 Tel: 00353-1-0187-2566183. Email: info@pauloconnell.ie

PROJECT	J BEECH GROVE LUCAN CO DUBLIN
NO	POSSIBLE FUTURE SOUTHEAST ELEVATION (FRONT)
STATUS	PLANNING
DATE	04/11/2021
SCALE	AS INDICATED
SIZE	A3
REF	8BG-210920-PL-010