

Proposed Side Elevation

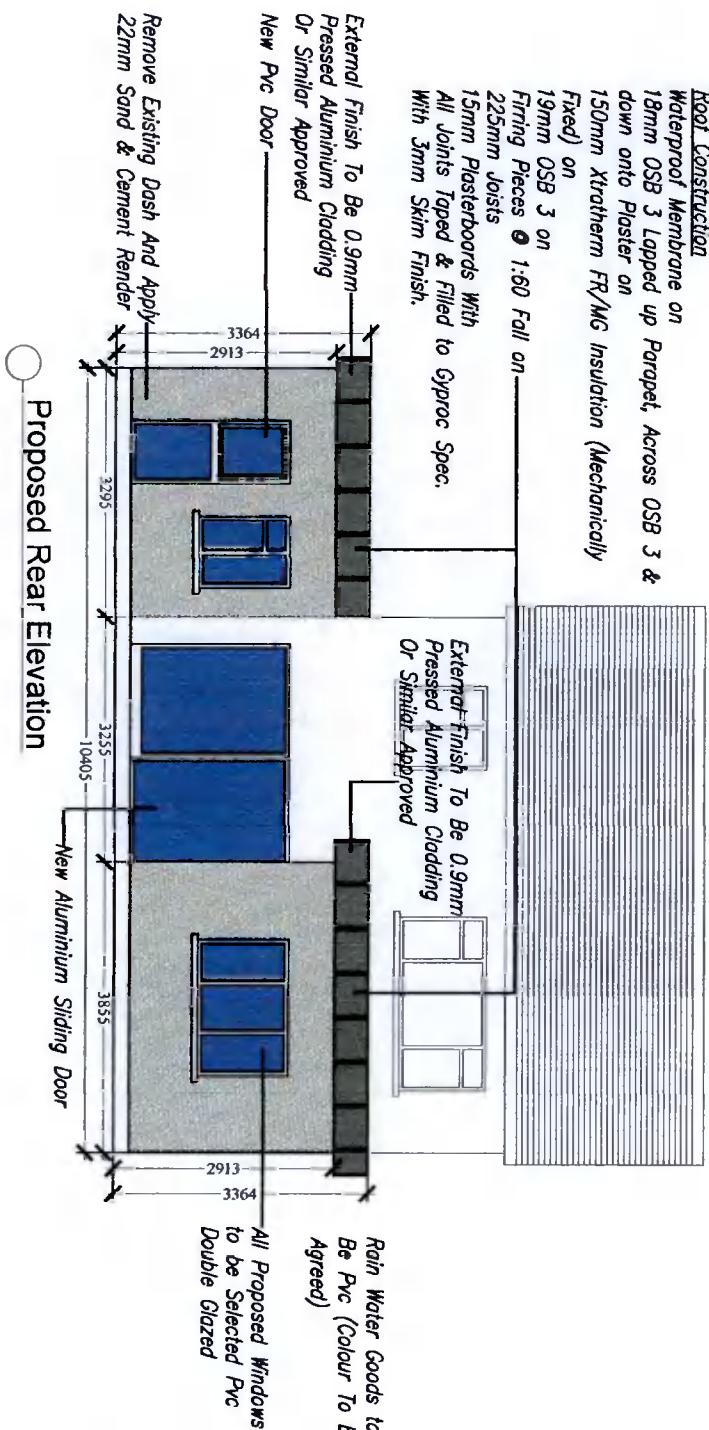

Proposed Side Elevation

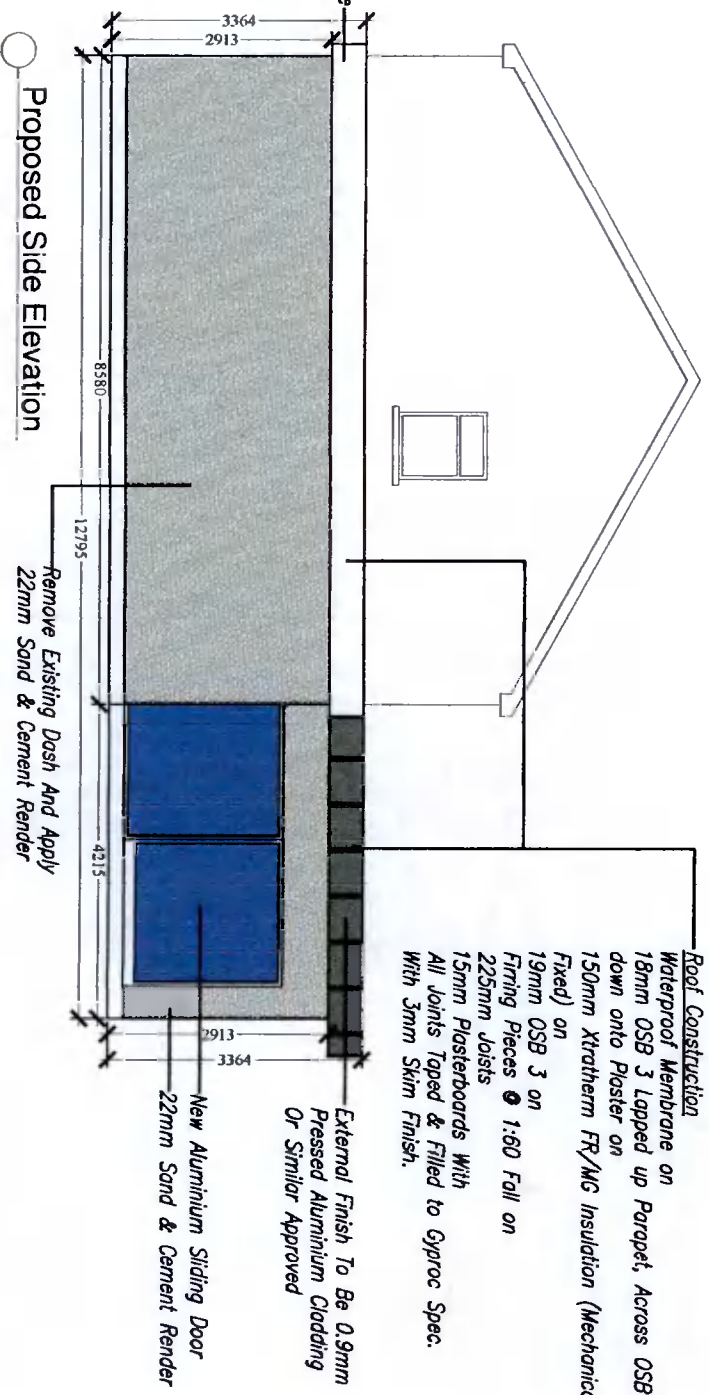

PL1	Issued For Planning	JW	JW	Nov' 2021
REV:	REVISION TITLE:	DRW:	CHD:	DATE:

**APPLICANT:** Michael & Bernadette Confrey

Jason Walsh  
Architectural & Engineering  
12 ARD MOR CRESCENT  
TALLAGHT  
DUBLIN 24  
PHONE: 085 8070 432  
EMAIL: GIL.SERVICES@GMAIL.COM

**JOB TITLE:** Proposed Single Storey Rear Extension And Conversion of Garage At 36 Wellington Park, Templeogue, Dublin 6W.

**DRAWING TITLE:** Proposed Elevations

<b>SCALE:</b> 1:100	<b>INITIALS:</b> JW	<b>DATE:</b> 09.11.20
<b>JOB No:</b> DC-21	<b>DRAWING No:</b> DC-21-09	<b>REV:</b> PL1

ALL BUILDING WORK TO BE CARRIED OUT IN ACCORDANCE WITH ENGINEERS DETAILS & CURRENT BUILDING REGULATIONS

CONTRACTORS MUST VERIFY ALL DIMENSIONS ON SITE BEFORE COMMENCING ANY WORK. NO WORKING DIMENSIONS TO BE SCALED. DIMENSIONS TO BLOCKWORK ONLY. THIS DRAWING AND DESIGN IS COPYRIGHT AND IS THE PROPERTY OF JASON WALSH.

THIS DRAWING IS ISSUED FOR PLANNING ONLY, AND IS NOT A CONSTRUCTION DRAWING

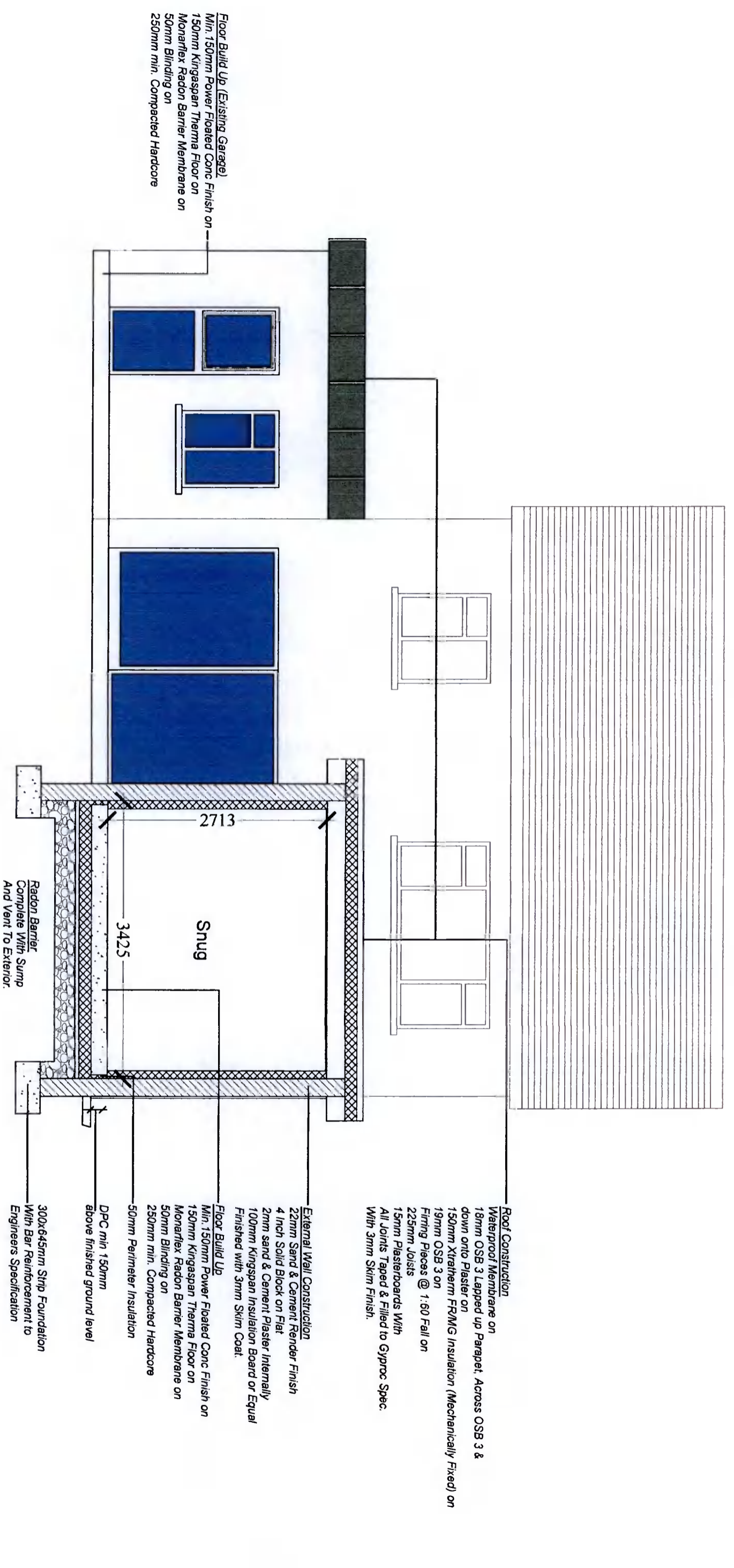

PL1	Issued For Planning	JW	JW	Nov' 2021
REV:	REVISION TITLE:	DRW:	CHD:	DATE:

**APPLICANT:**  
**Michael & Bernadette Confrey**

Jason Walsh  
 Architectural & Engineering  
 12 ARD MOR CRESCENT  
 TALLAGHT  
 DUBLIN 24  
 PHONE: 085 8070 432  
 EMAIL: G.JL.SERVICES@GMAIL.COM

**JOB TITLE:**  
 Proposed Single Storey Rear Extension And Conversion  
 of Garage At  
 36 Wellington Park,  
 Templeogue,  
 Dublin 6W.

**DRAWING TITLE:**  
 Proposed Section

<b>SCALE:</b> 1:50	<b>NTWS:</b> JW	<b>DATE:</b> 09.11.20
<b>JOB No:</b> DC-21	<b>DRAWING No:</b> DC-21-10	<b>REV:</b> PL1

**THIS DRAWING IS ISSUED FOR PLANNING ONLY, AND IS NOT A CONSTRUCTION DRAWING**

**ALL BUILDING WORK TO BE CARRIED OUT IN ACCORDANCE WITH ENGINEERS DETAILS & CURRENT BUILDING REGULATIONS**

**CONTRACTORS MUST VERIFY ALL DIMENSIONS ON SITE BEFORE COMMENCING ANY WORK. NO WORKING DIMENSIONS TO BE SCALED. DIMENSIONS TO BLOCKWORK ONLY. THIS DRAWING AND DESIGN IS COPYRIGHT AND IS THE PROPERTY OF JASON WALSH.**