

1 Proposed Front/ West Elevation
Scale 1:100 @A3

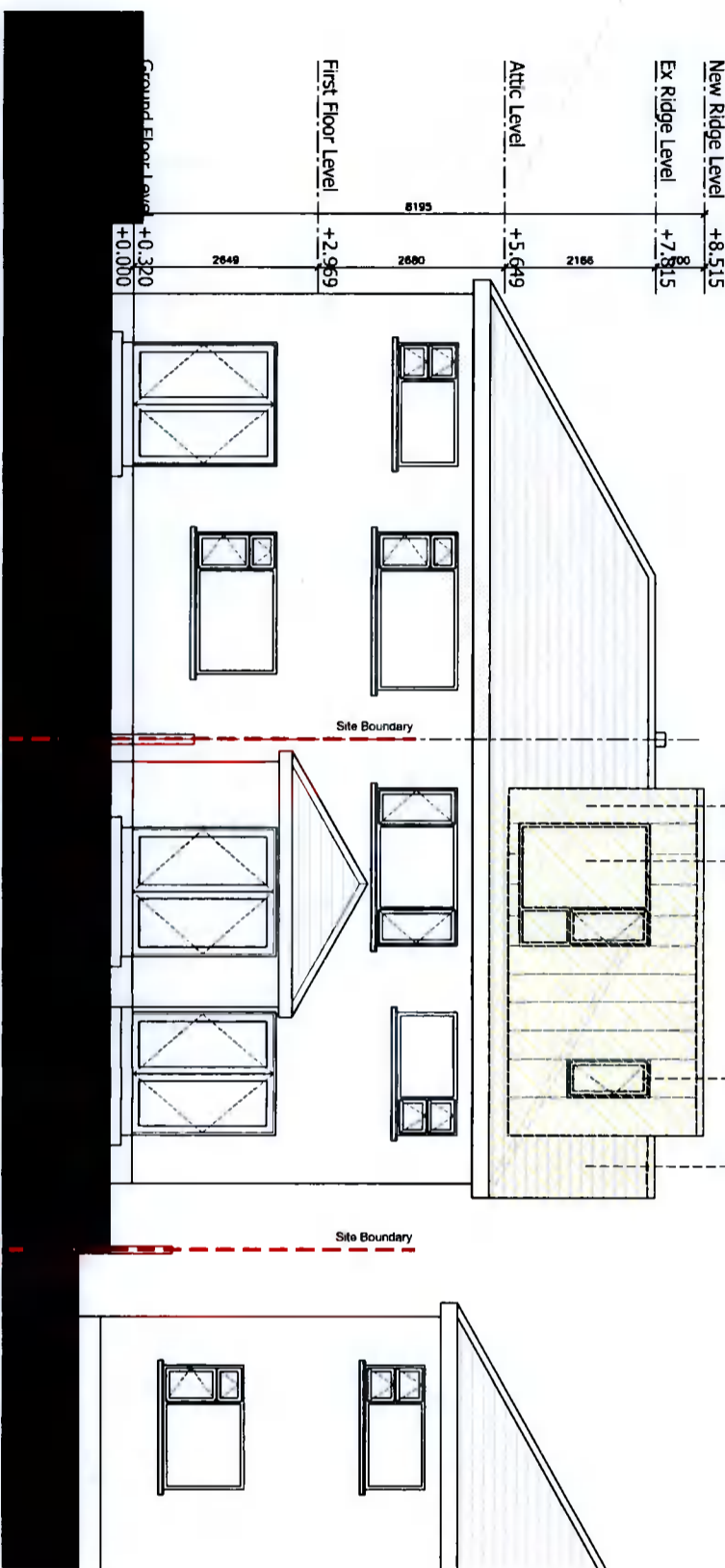

2 Proposed Rear/East Elevation
Scale 1:100 @A3

- LEGEND:
- ① SELECTED METAL CLADDING
 - ② SELECTED DOUBLE GLAZED WINDOWS
 - ③ SELECTED DOUBLE GLAZED OPAQUE WINDOWS
 - ④ SELECTED ROOF TILES TO MATCH EXISTINGS
 - ⑤ SELECTED RENDER TO GABLE TO MATCH EXISTING
 - EXISTING CONSTRUCTION
 - PROPOSED CONSTRUCTION
 - PROPOSED CHANGES HIGHLIGHTED

PLANNING

REVISIONS: A 16/11/2021 Issued for Planning

GENERAL NOTES:

- ALL WORK TO COMPLY WITH CURRENT BUILDING REGULATIONS.
- NO DIMENSIONS TO BE SCALED FROM THIS DRAWING. USE FIGURED DIMENSIONS ONLY
- LEVELS INDICATED DO NOT RELATE TO ORDINANCE SURVEY DATUM.

DPAD|DIARMUID PHELAN ARCHITECTS
 HOLLYMOUNT
 BALLAGHMORE
 BORRIS-IN-OSSORY
 CO. LAOIS

T: (085) 7238029
 diarmuidphelan@gmail.com

project title: EXTENSION TO 139 MONALEA GROVE, DUBLIN 24

drawing title: PROPOSED EAST AND WEST ELEVATIONS

client:	ANTHONY GERAGHTY & LAURA EAKINS	date:	AUGUST 21	scale:	1:100 @A3	job no.:	1009/21	dwg. status:	PLANNING	dwg. no.:	0505	rev. no.:	A
---------	---------------------------------	-------	-----------	--------	-----------	----------	---------	--------------	----------	-----------	------	-----------	---

Copyright © P.A. DO NOT SCALE
 REPORT ANY DISCREPANCIES TO ARCHITECT
 THESE DRAWINGS ARE ATTACHED FOR COUNCIL PURPOSES ONLY