

PROPOSED ATTIC PLAN
(SCALE 1:100)

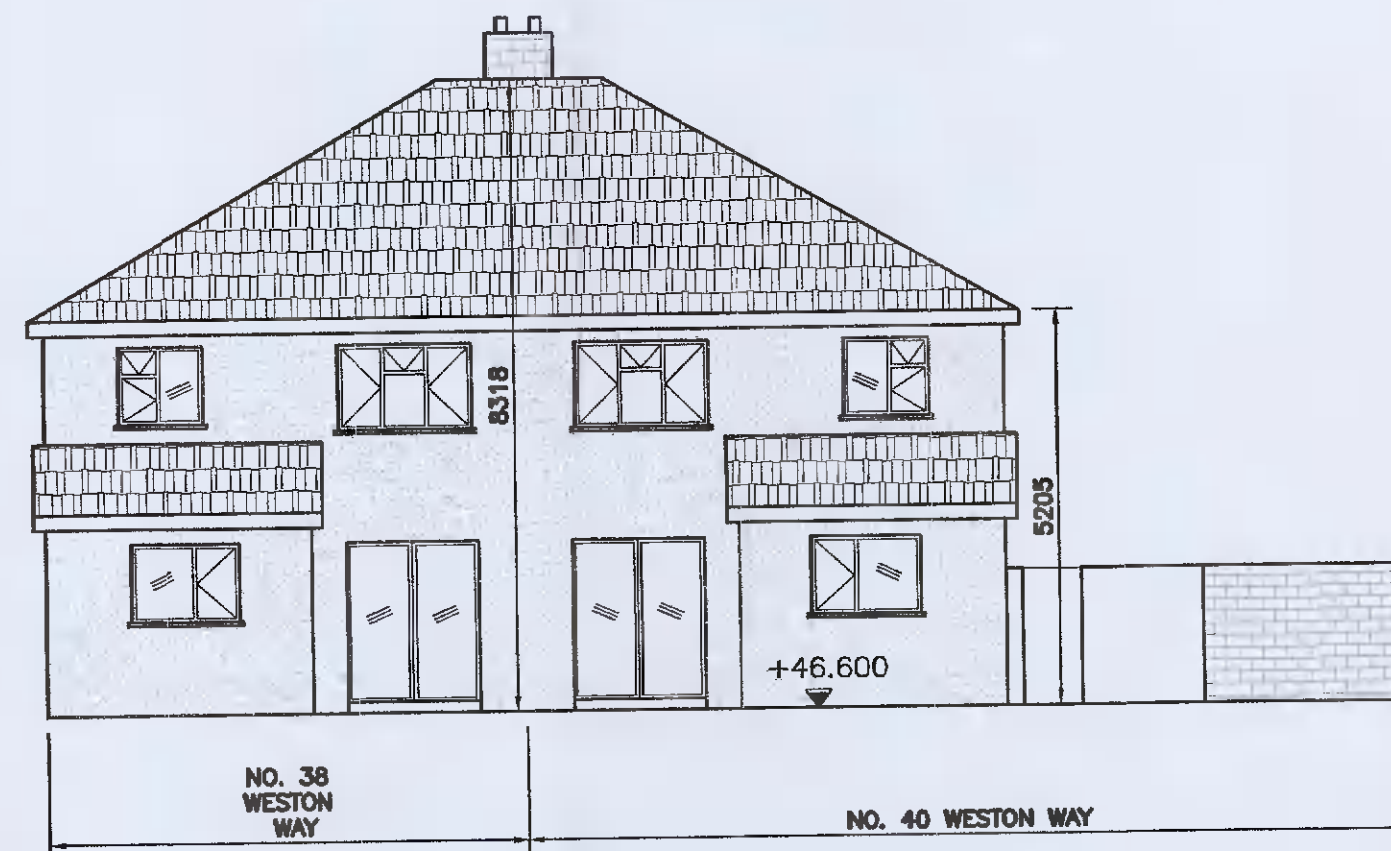

EXISTING FRONT ELEVATION
(SCALE 1:100)



EXISTING REAR ELEVATION
(SCALE 1:100)

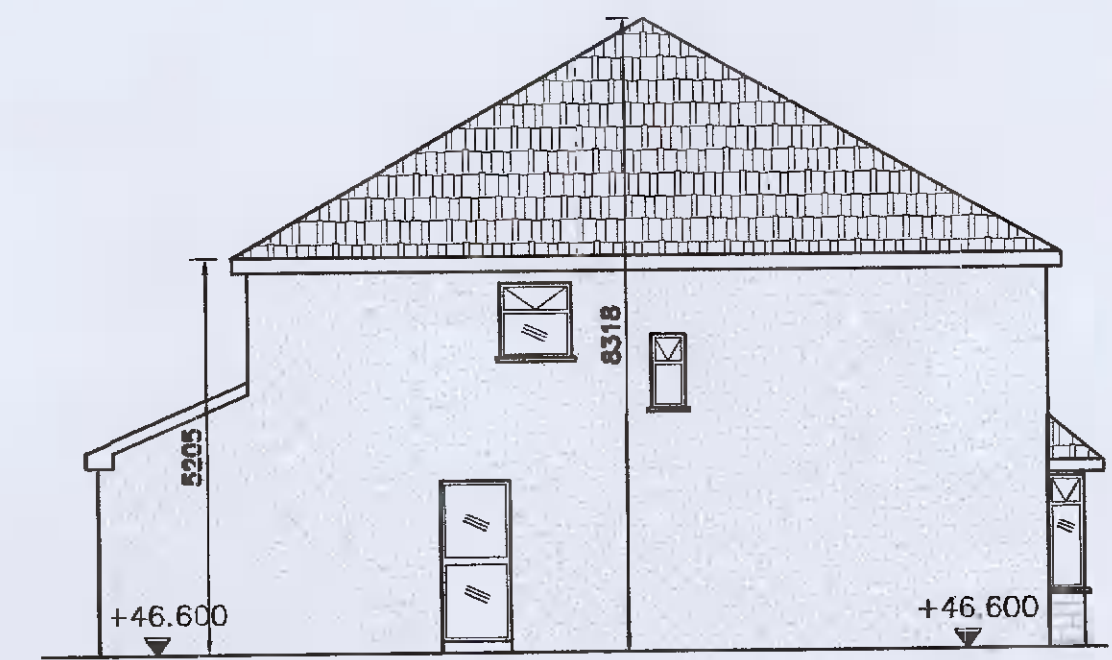

EXISTING SIDE ELEVATION
(SCALE 1:100)



PROPOSED FRONT ELEVATION
(SCALE 1:100)

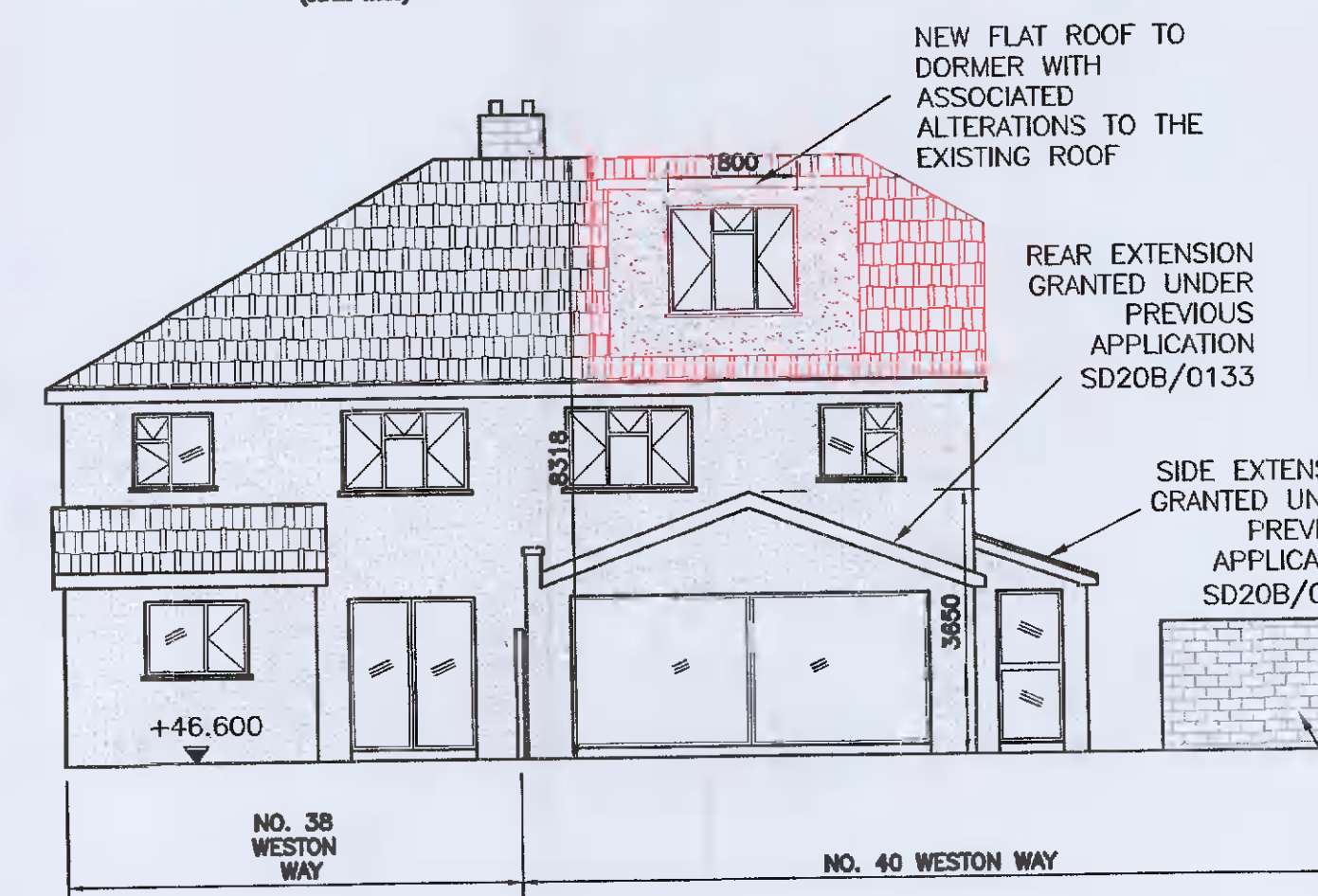

PROPOSED REAR ELEVATION
(SCALE 1:100)

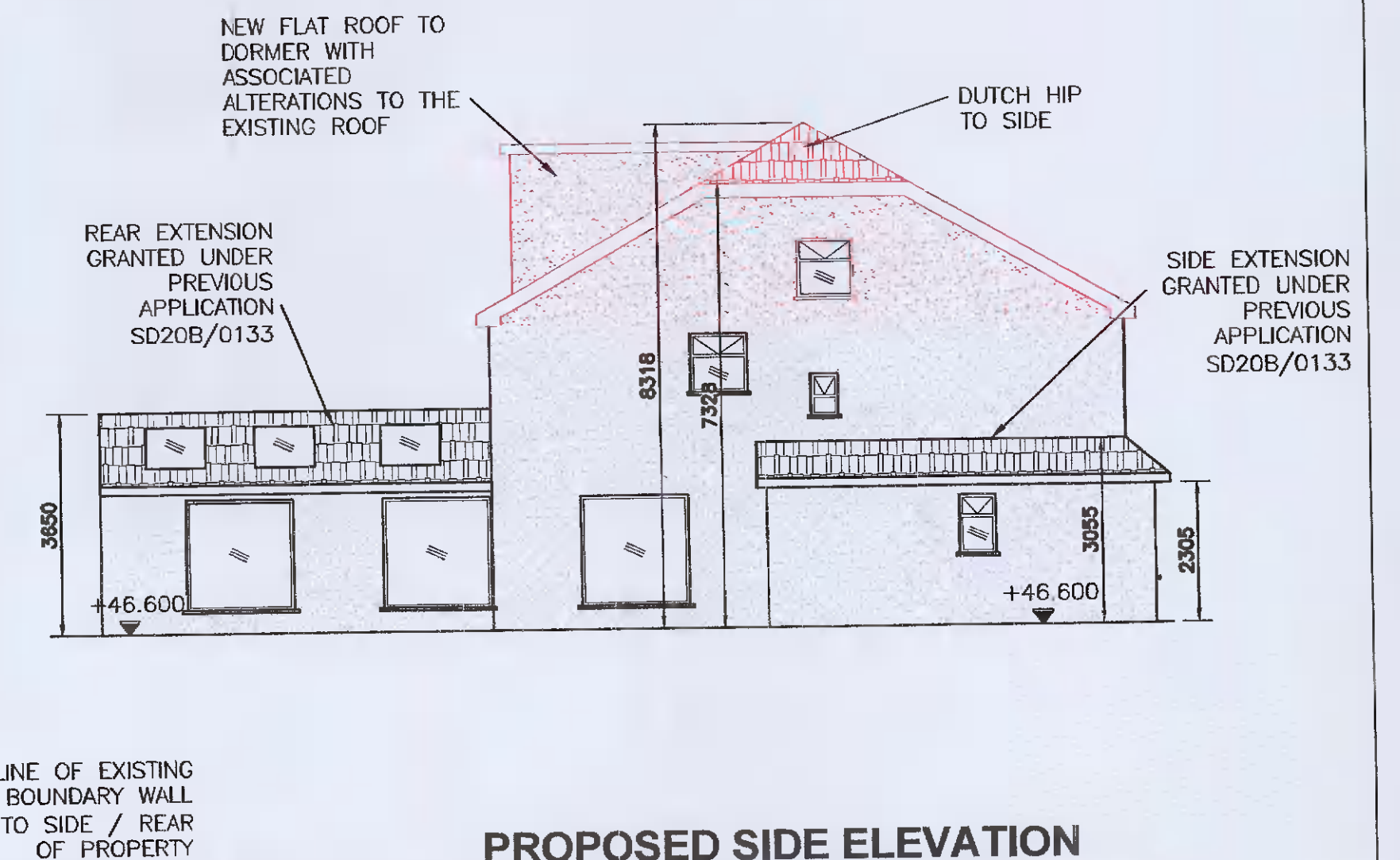

PROPOSED SIDE ELEVATION
(SCALE 1:100)

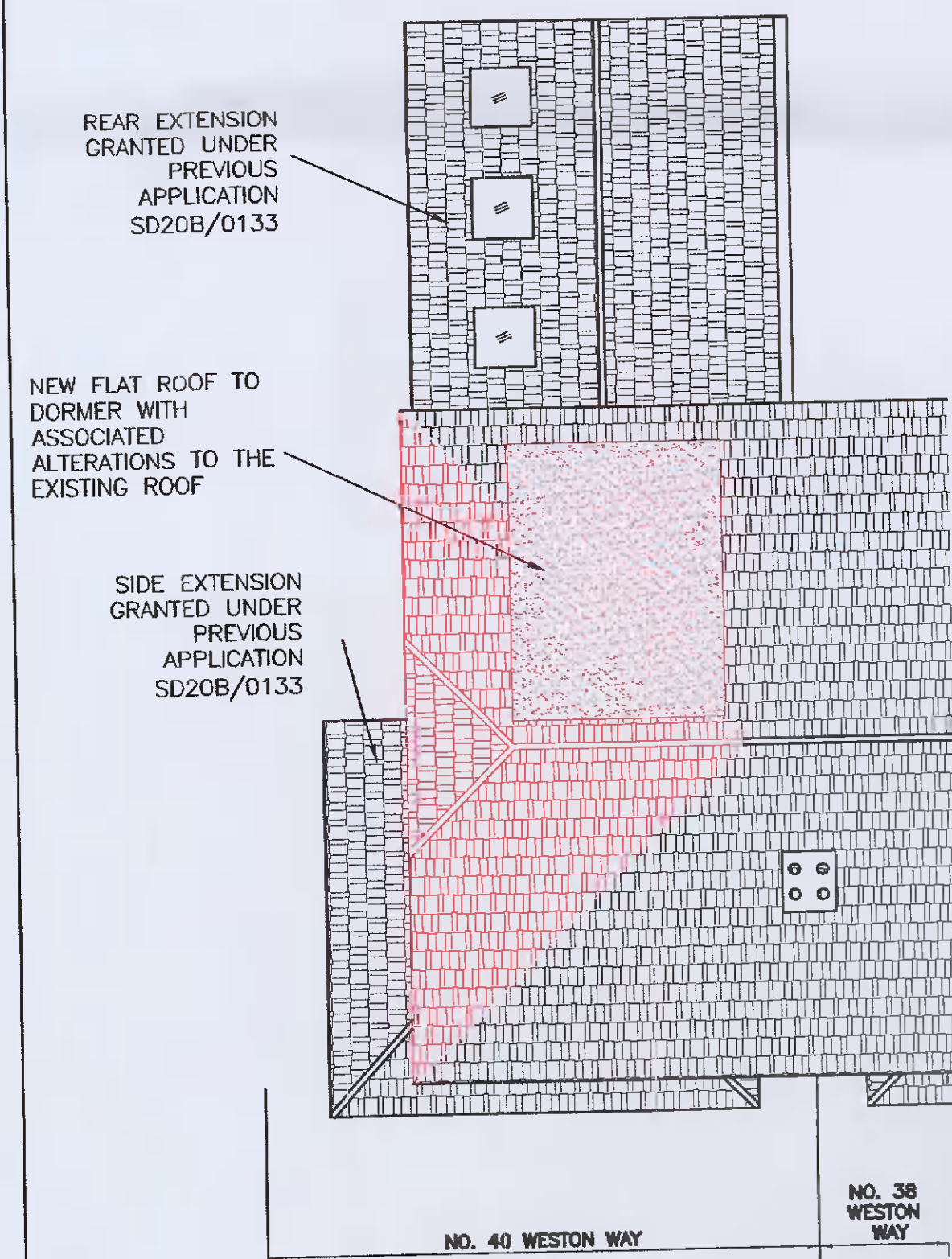

PROPOSED ROOF PLAN
(SCALE 1:100)

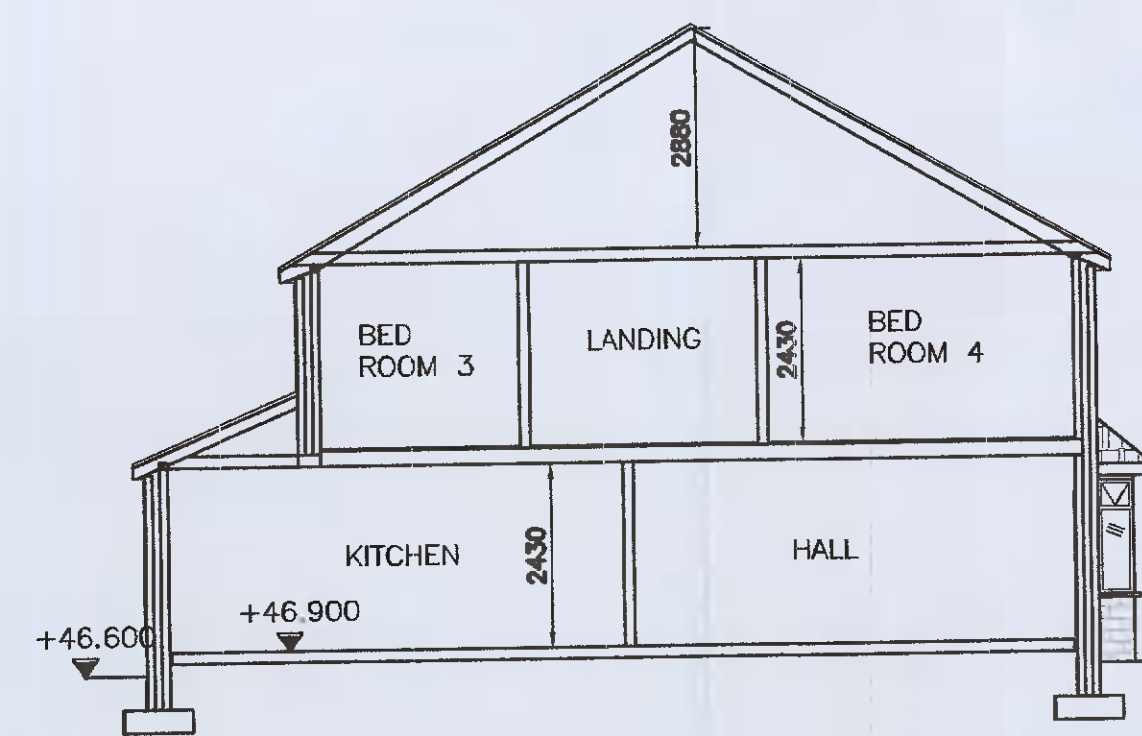

EXISTING CROSS SECTION
(SCALE 1:100)

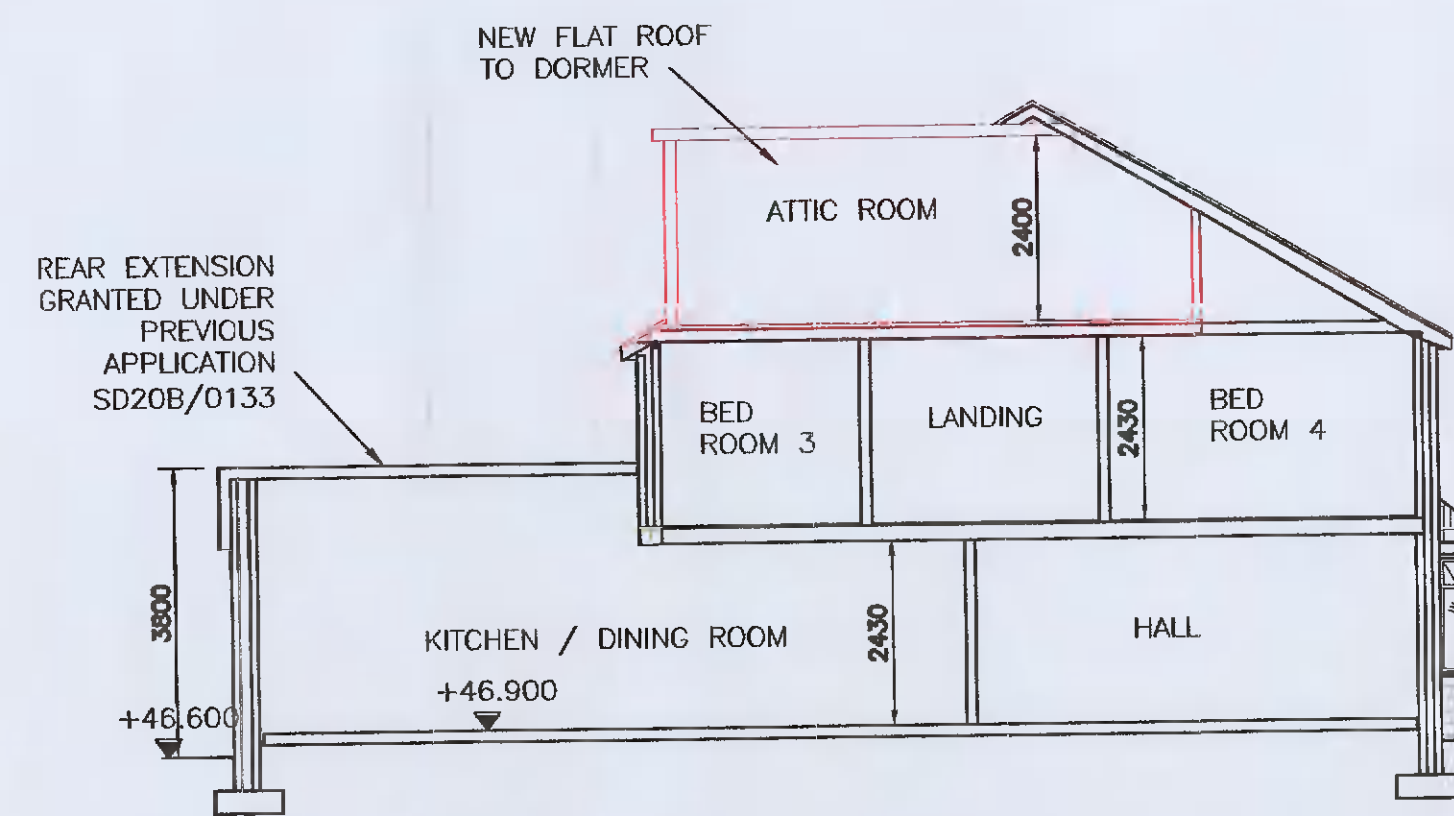

PROPOSED CROSS SECTION
(SCALE 1:100)

NOTES / LEGEND
ALL WORKS SHOWN IN RED ARE PROPOSED

THIS DRAWING TO BE READ IN CONJUNCTION WITH ALL RELEVANT DRAWINGS AND SPECIFICATIONS. DO NOT SCALE FROM THIS DRAWING. FIGURE DIMENSION ONLY TO BE USED. ALL DIMENSIONS ARE IN MILLIMETERS EXCEPT WHERE SHOWN. ANY DISCREPANCIES ON THIS DRAWING OR ON SITE ARE TO BE REPORTED RS CONSULTING ENGINEERS. THIS DRAWING IS THE PROPERTY OF RS CONSULTING ENGINEERS. IT IS A CONFIDENTIAL DOCUMENT AND MUST NOT BE COPIED, OR ITS CONTENT DIVULGED WITHOUT PRIOR WRITTEN CONSENT.

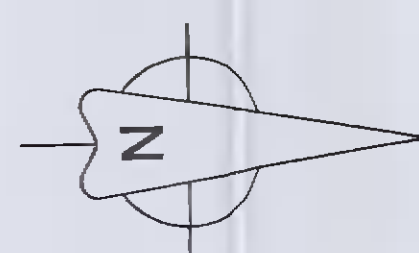

REV.	DATE	DESCRIPTION
PL0	08/11/21	ISSUED FOR PLANNING
REV.	DATE	DESCRIPTION

CLIENT: PAUL & MARLENE DUFFY	 CONSULTING ENGINEERS 26A MAYWOOD LAWN RAHENY DUBLIN 5 tel: +353 87 901 73 25 email: ross.somers@gmail.com
PROJECT: WORKS AT 40 WESTON WAY, LUCAN, CO. DUBLIN	
DRAWING TITLE: EXISTING & PROPOSED LAYOUTS & ELEVATIONS	
SCALE: 1:50 @ A1	
DATE: JANUARY 2021	DRAWING STATUS: PLANNING
© DRAWING NUMBER: 19-140-002	DRAWN BY: R SOMERS
	REVISION: PL0