

EXISTING SITE PLAN / GROUND FLOOR PLAN
(SCALE 1:100)

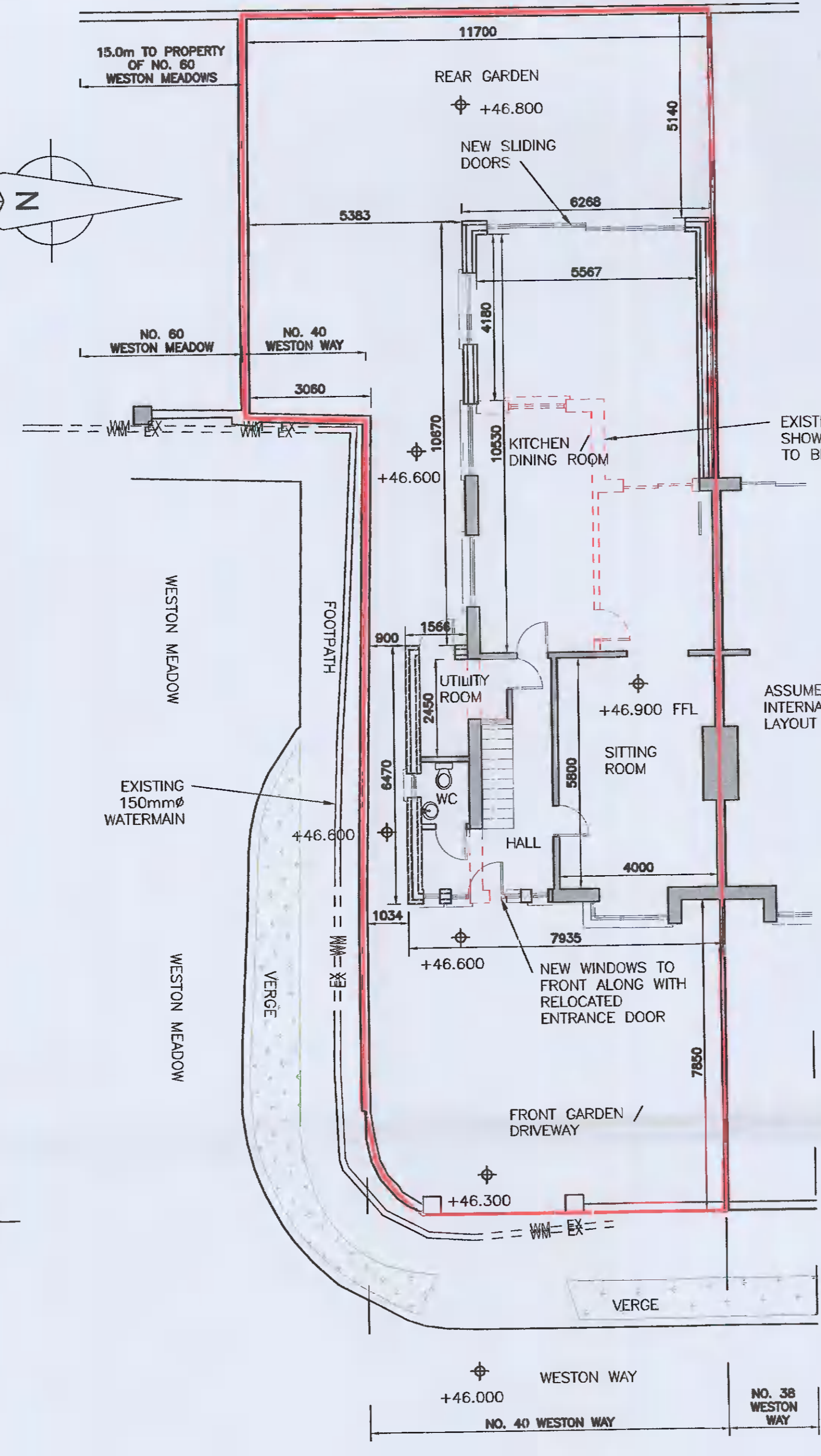

PROPOSED SITE PLAN / GROUND FLOOR PLAN
(SCALE 1:100)

NO CHANGES PROPOSED TO WORKS PREVIOUSLY GRANTED UNDER SD20B/0133

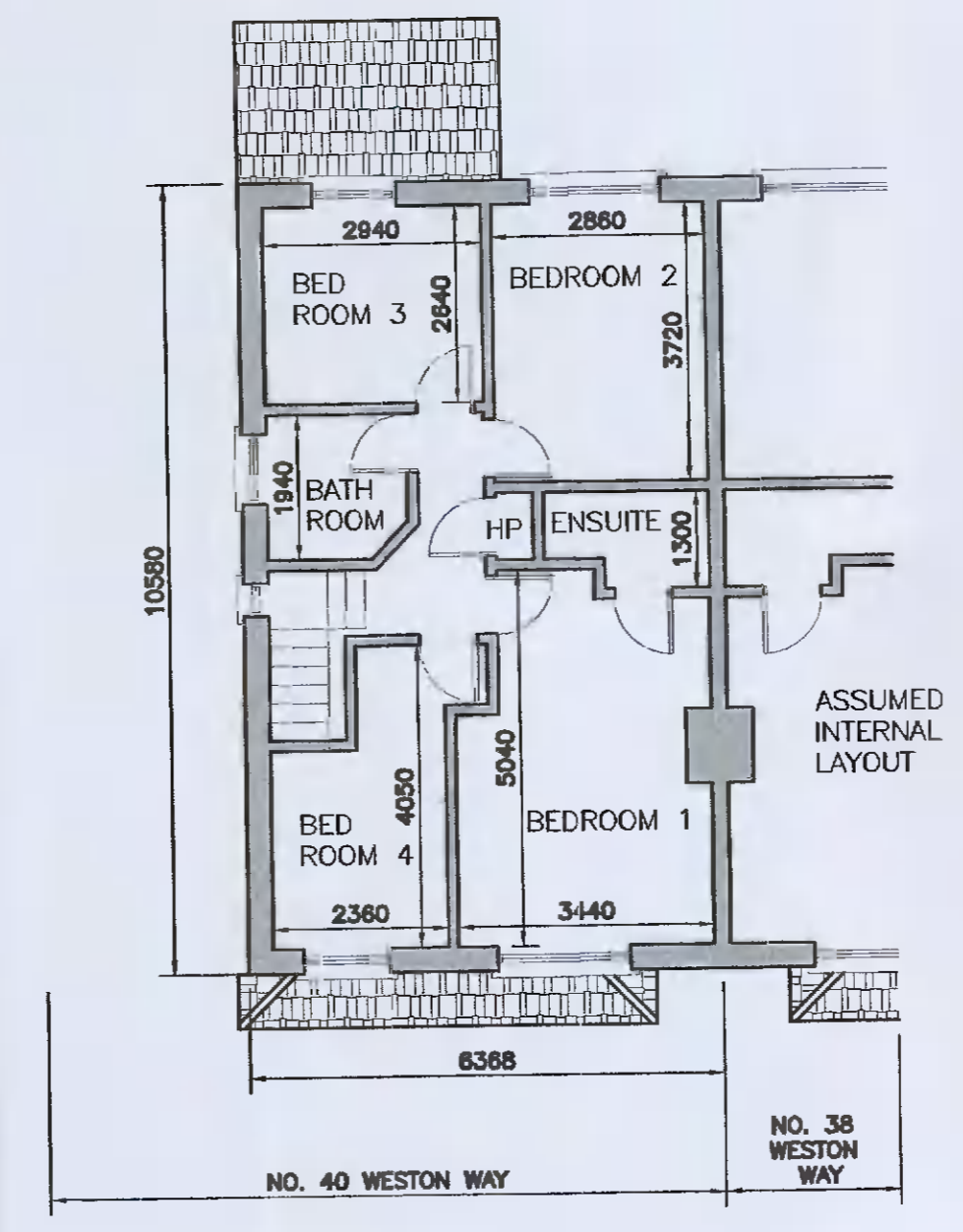

EXISTING FIRST FLOOR PLAN
(SCALE 1:100)

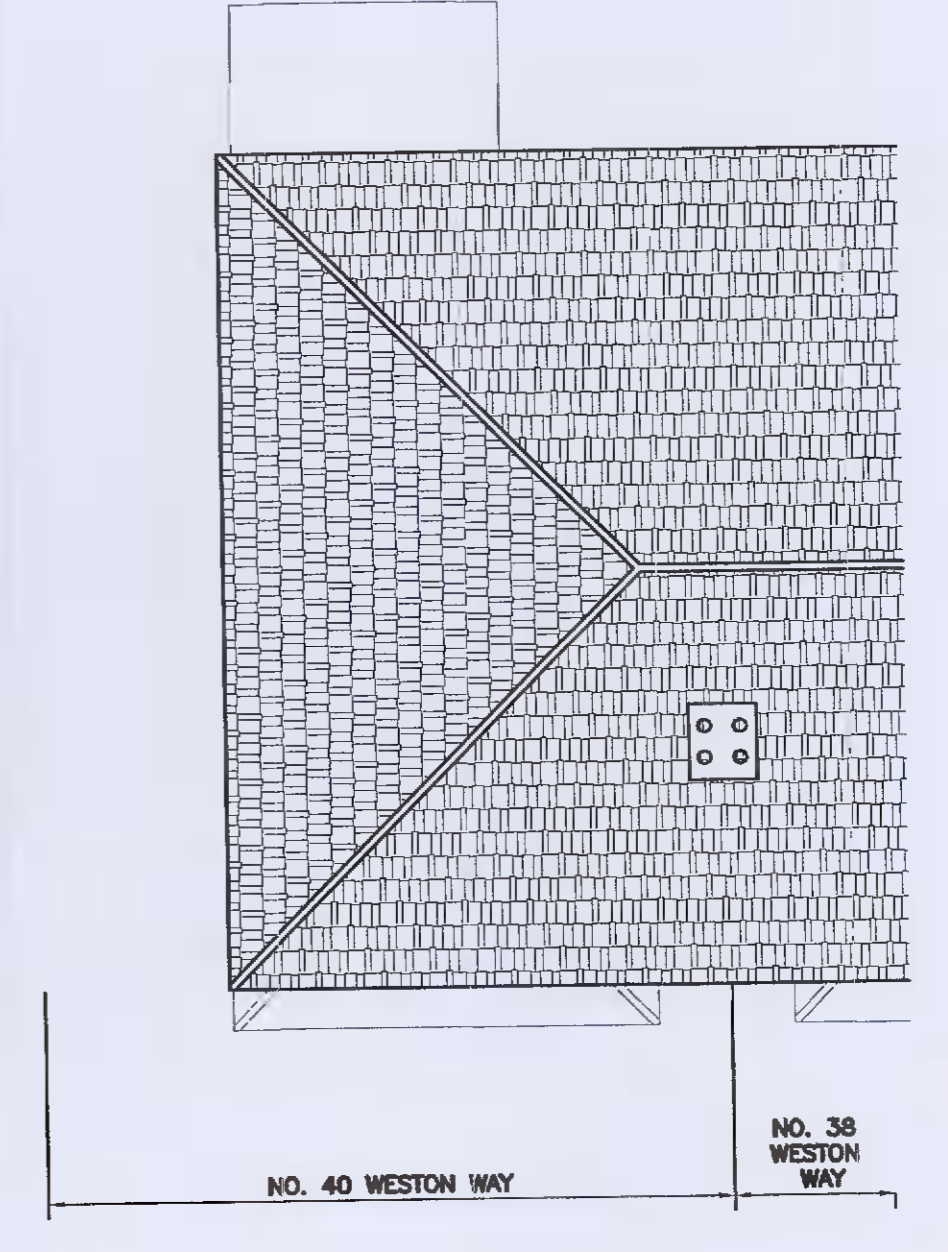

EXISTING ROOF PLAN
(SCALE 1:100)

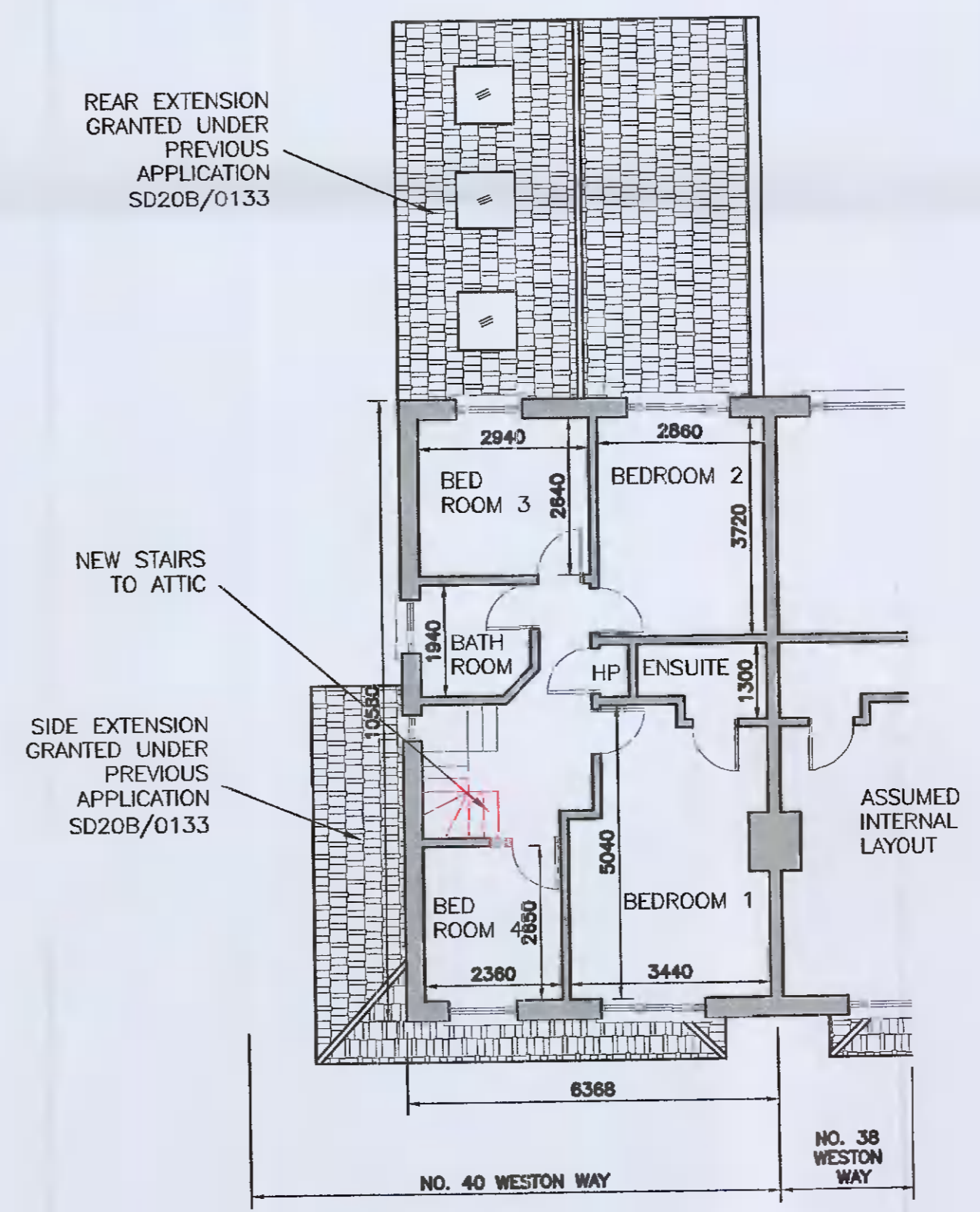

PROPOSED FIRST FLOOR PLAN
(SCALE 1:100)

NOTES / LEGEND
ALL WORKS SHOWN IN RED ARE PROPOSED
SITE BOUNDARY

THIS DRAWING TO BE READ IN CONJUNCTION WITH ALL RELEVANT DRAWINGS AND SPECIFICATIONS. DO NOT SCALE FROM THIS DRAWING. FIGURE DIMENSION ONLY TO BE USED. ALL DIMENSIONS ARE IN MILLIMETERS EXCEPT WHERE SHOWN. ANY DISCREPANCIES ON THIS DRAWING OR ON SITE ARE TO BE REPORTED RS CONSULTING ENGINEERS. THIS DRAWING IS THE PROPERTY OF RS CONSULTING ENGINEERS, IT IS A CONFIDENTIAL DOCUMENT AND MUST NOT BE COPIED, OR ITS CONTENT DIVULGED WITHOUT PRIOR WRITTEN CONSENT.

PL0	08/11/21	ISSUED FOR PLANNING
REV.	DATE	DESCRIPTION

CLIENT:
PAUL & MARLENE DUFFY

PROJECT:
WORKS AT 40 WESTON WAY, LUCAN, CO. DUBLIN

DRAWING TITLE:
EXISTING & PROPOSED LAYOUTS



26A MAYWOOD LAWN
RAHENY
DUBLIN 5
tel: +353 87 901 73 25
email: ross.somers@gmail.com

SCALE: 1:50 @ A1	DRAWING STATUS: PLANNING
DATE: JANUARY 2021	DRAWN BY: R SOMERS
DRAWING NUMBER: 19-140-001	REVISION: PL0