



Existing House

House A

House B



Indicative 3D view (SE Corner of House A)



Indicative 3D view looking West

Indicative Site Elevation (East) (not to scale)

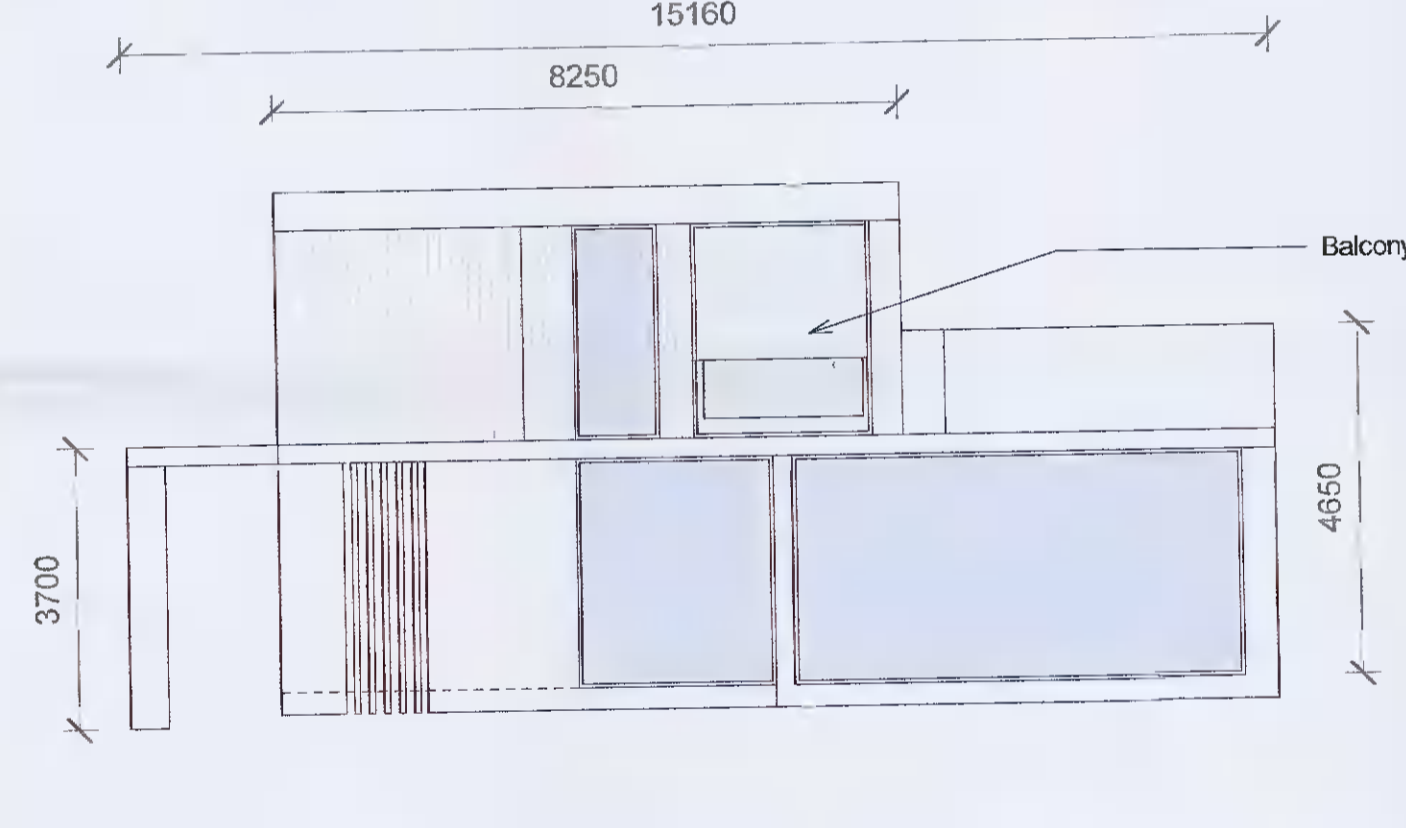
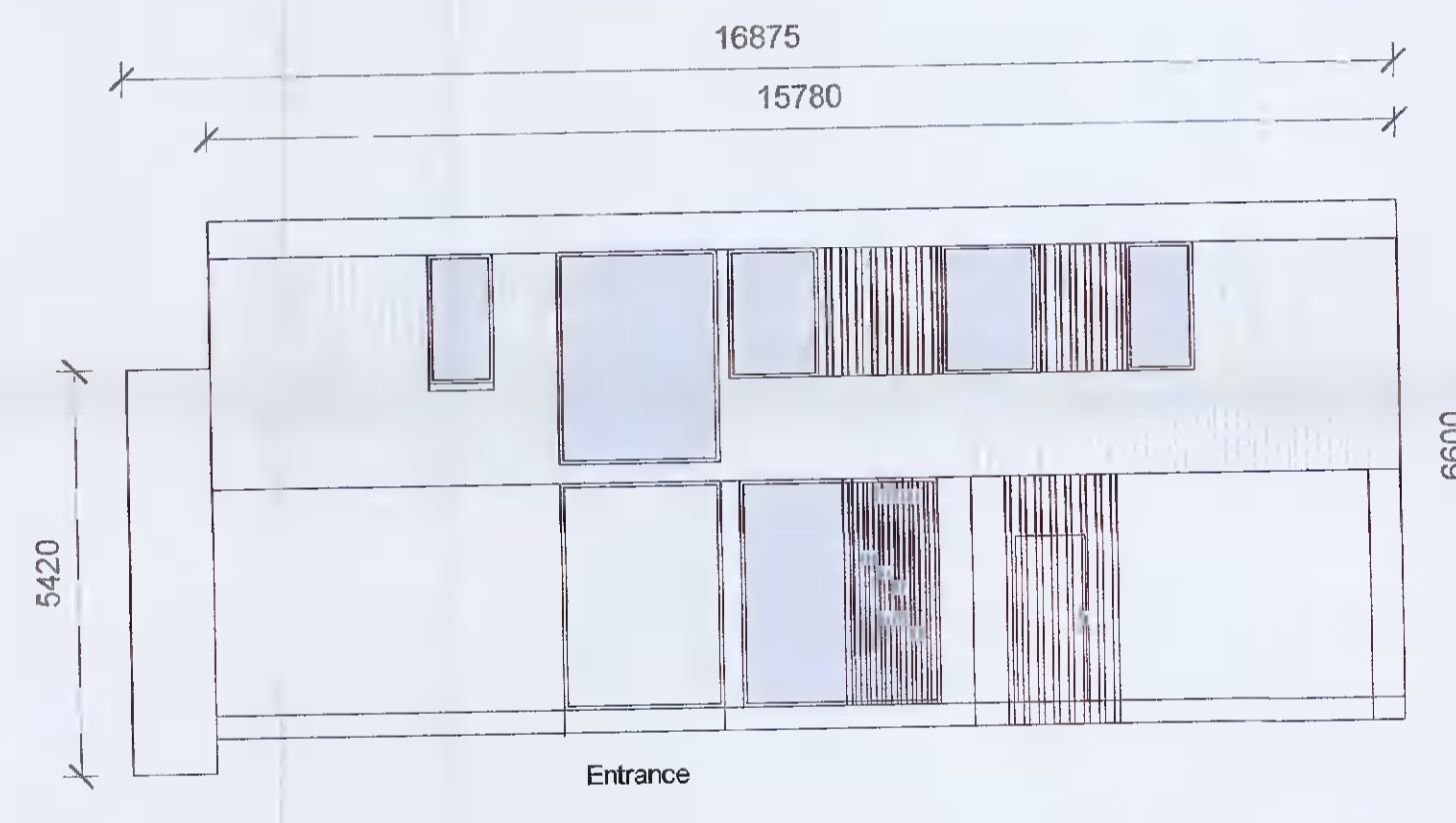
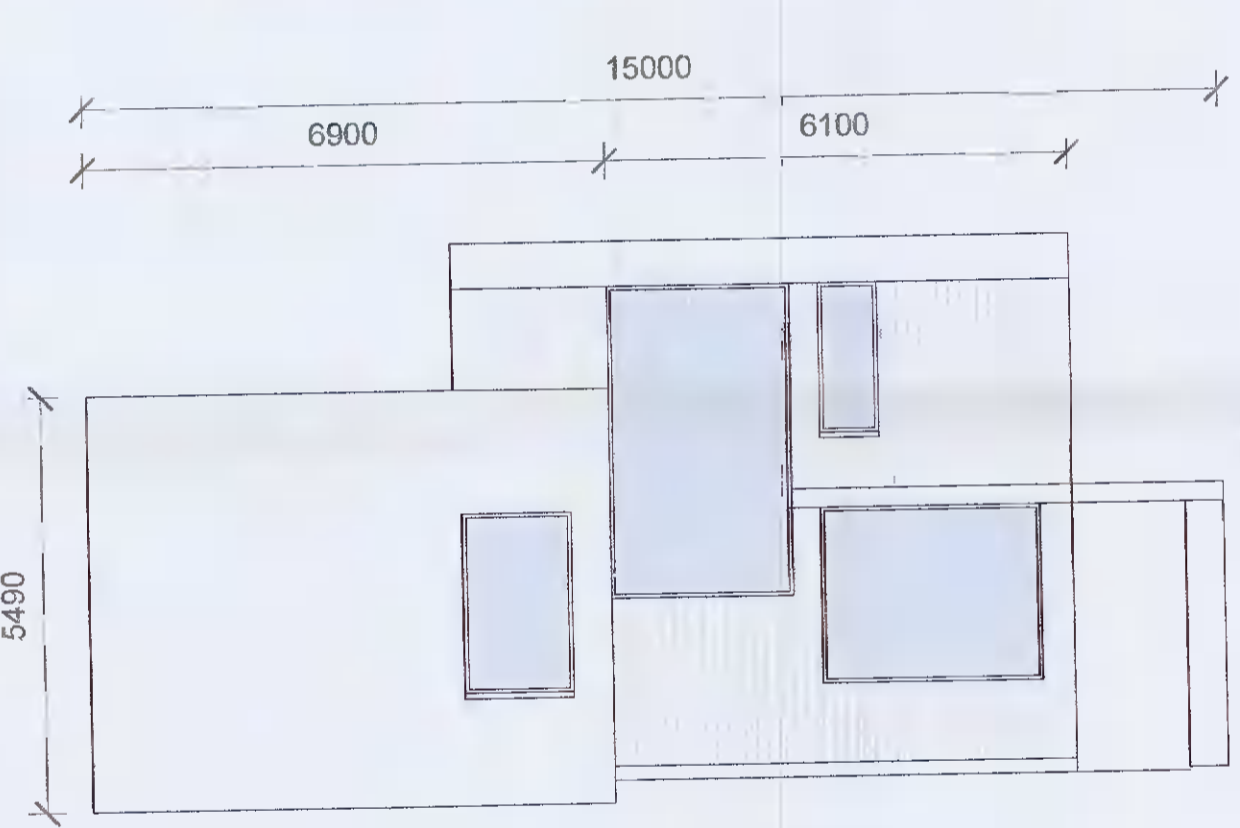
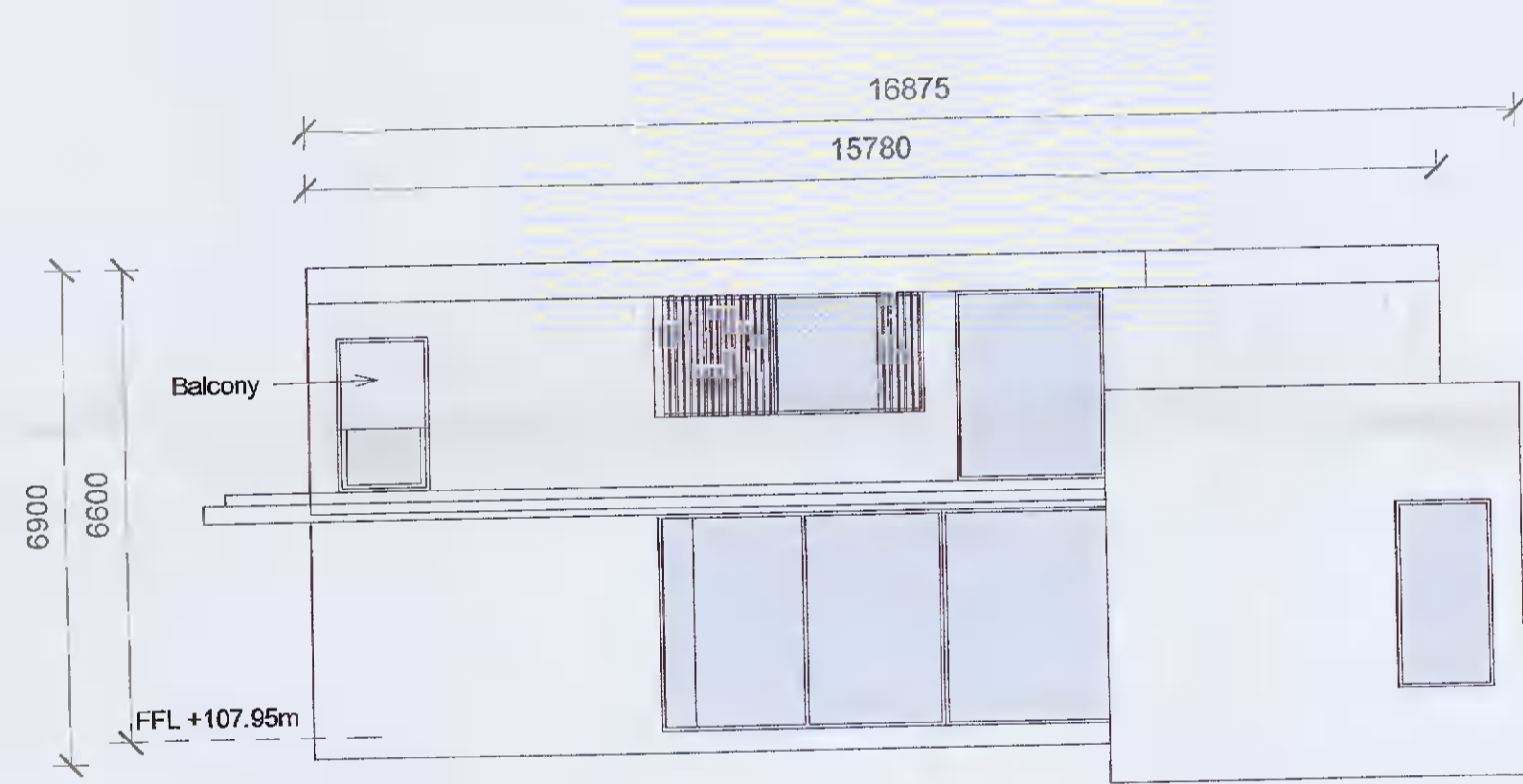

House A

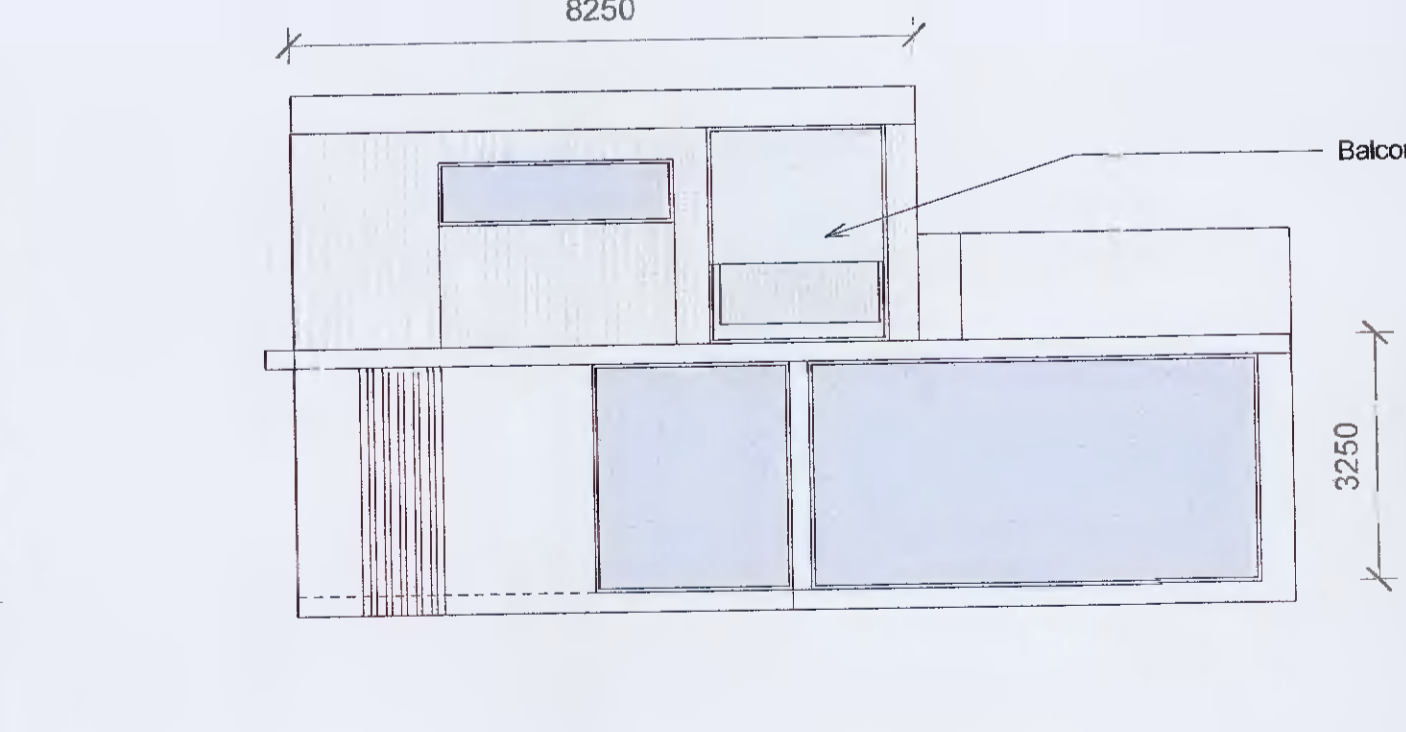
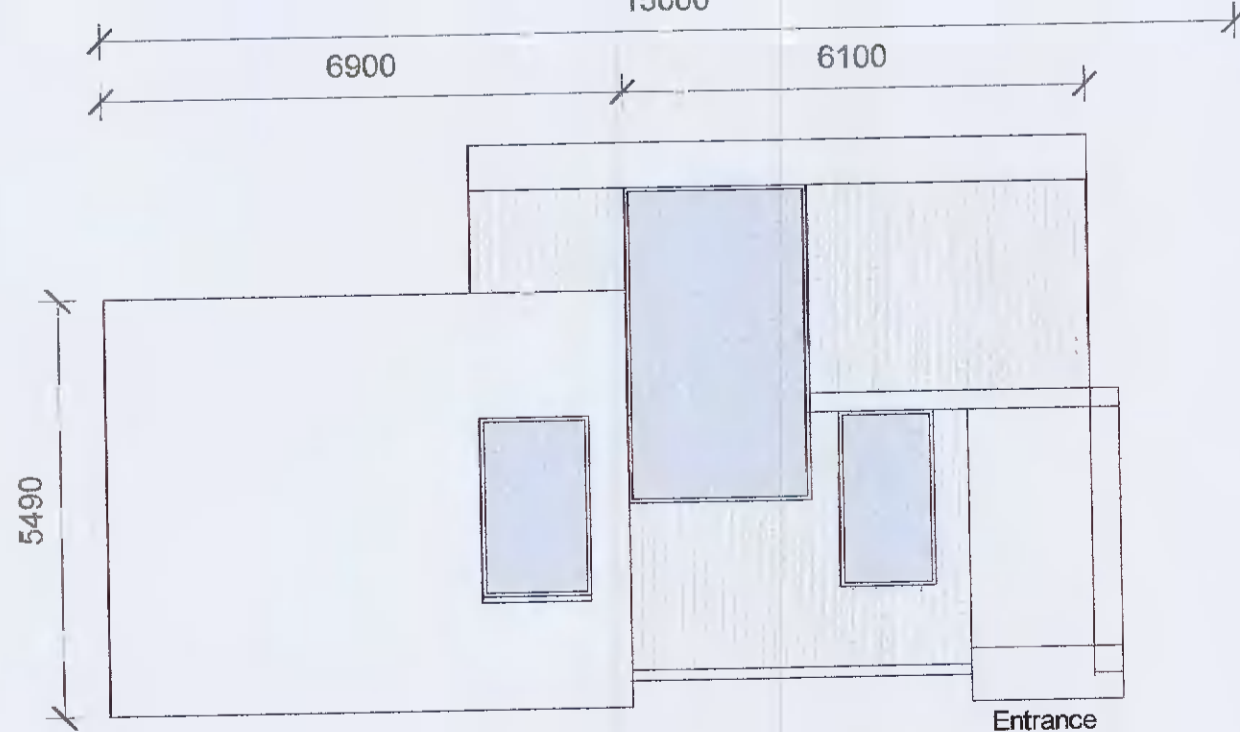
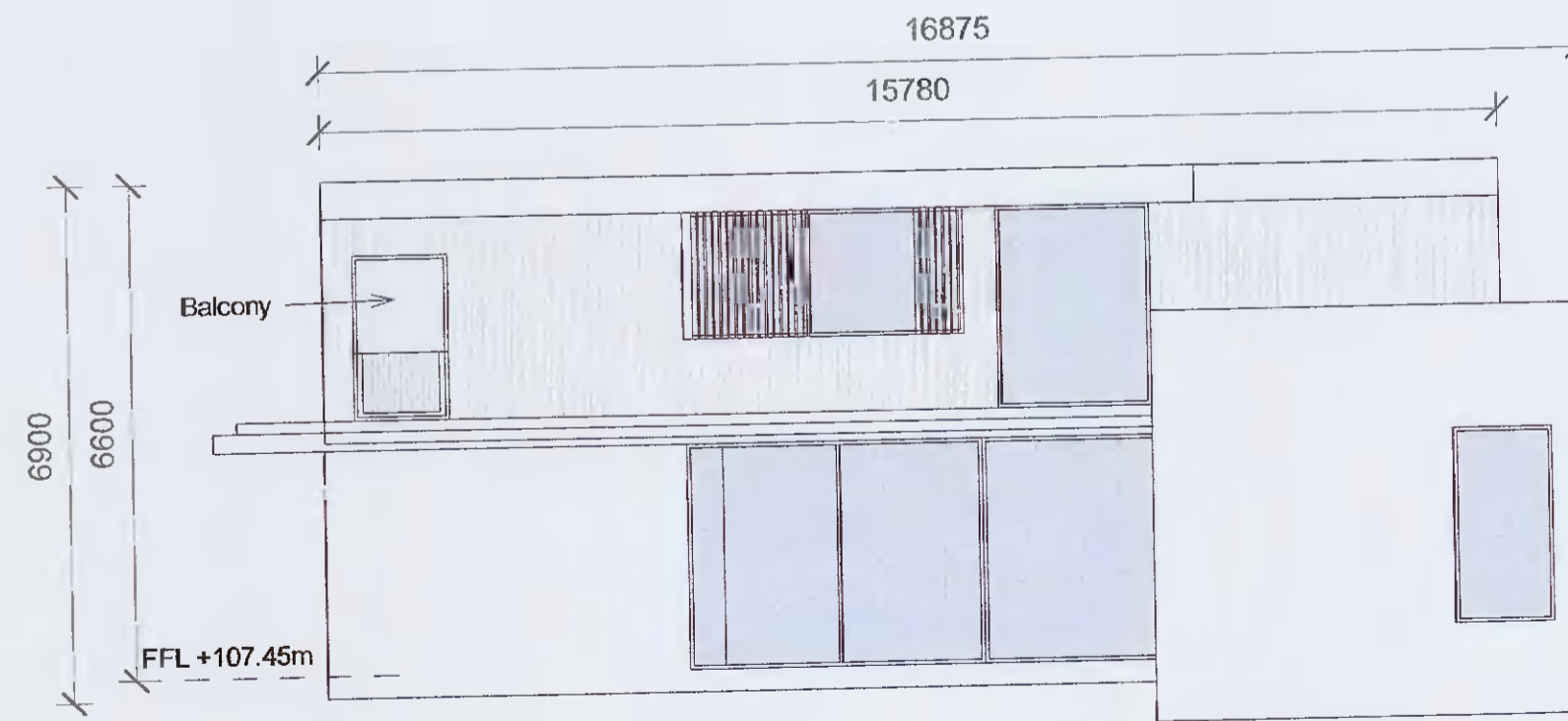

House B

South

East

North

West

1. ELEVATIONS_FENESTRATION

1:100

(To be read in conjunction with all drawings & Design Statement/ Report)

NOTES:

1. Check all dimensions on site.
 Do not scale off this drawing. Discrepancies to be referred to the Architect for clarification.
 Notify Architect of all in conjunction with Architects specification and all relevant documents.
 All drawings to be made color and at A1 size for clarity.
 Drawing to be printed on A1 size paper.
 This drawing and its contents are copyright to Brock Finucane Ltd.
 This drawing shall not be copied, reproduced or otherwise used without the written consent of Brock Finucane Ltd.

KEY PLAN:
(nts)

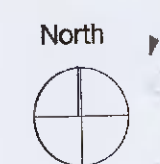

REVISIONS:

REV	DATE	NOTE

Key:

Glazing/ Fenestration

BROCK FINUCANE ARCHITECTS

PROJECT	LYNBROOK, DUBLIN	DATE	NOV 21
DRAWING	ELEVATIONS_FENESTRATION	DRAWN	FF
STAGE	PLANNING	CHECK	FF
CLIENT	Nicola Lynch, Brian Dunne & Ciera Lynch, Richard O'Farrell	REV	SCALE 1:100
DRAWING NO.	2003_P601		