

**NEW FLOOR:**  
 150mm x 22mm T&G flooring on  
 225mm x 44mm joists @ 400c/c with one  
 row of solid bridging up to double joists  
 under all partitions in floor

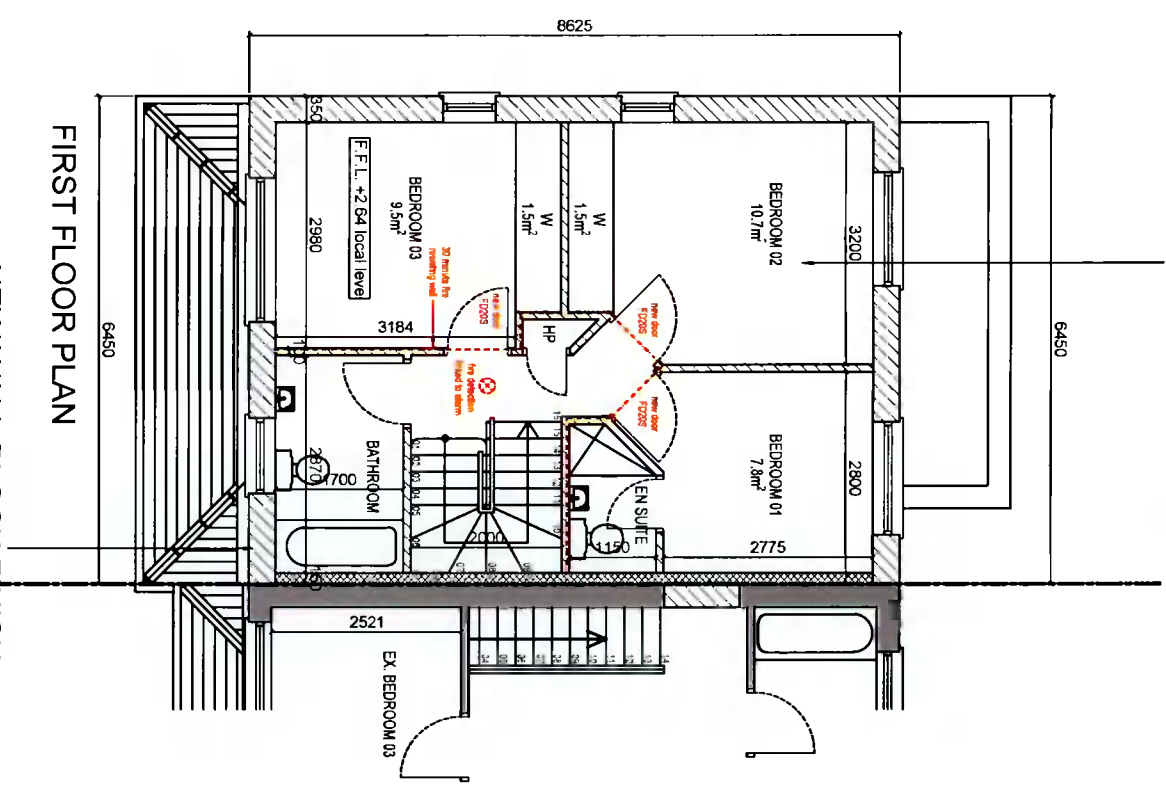
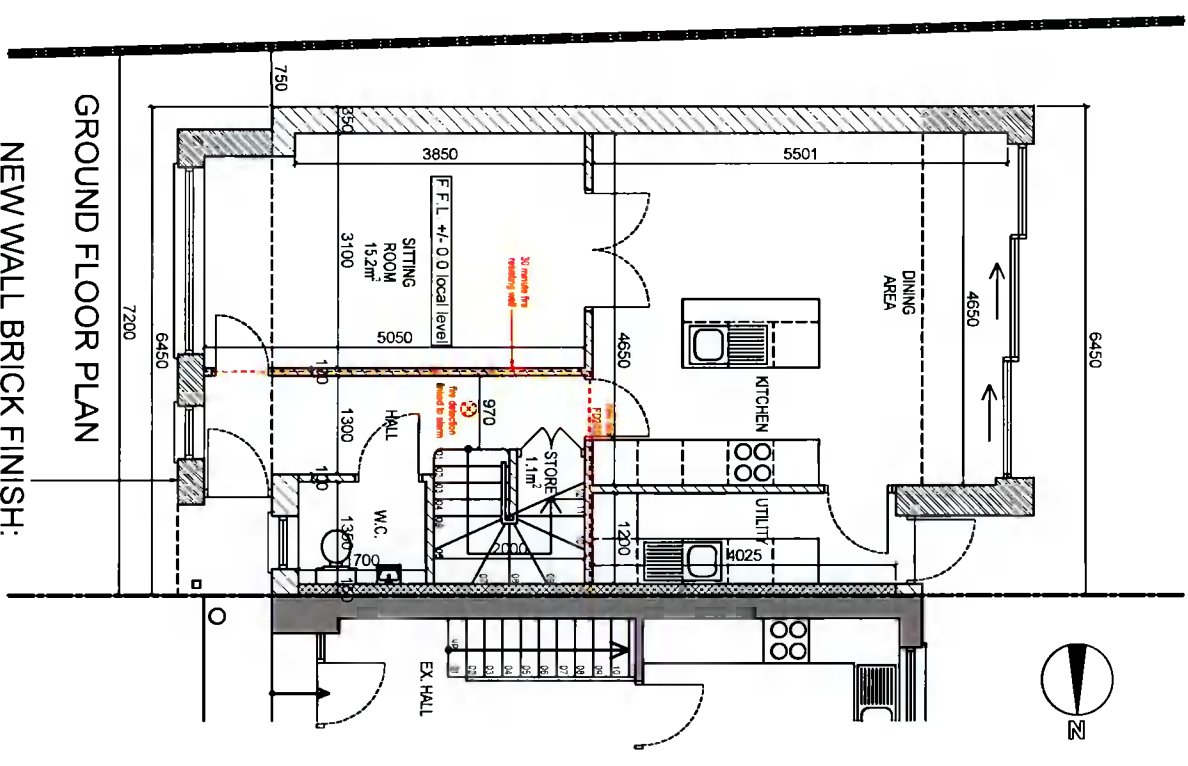

**FOR PLANNING  
 PERMISSION  
 PURPOSES ONLY**

Rev.	Date	Comment	Drawn
<p>Client: Gerald &amp; Siobain McKenna          Project: 46 Heatherview Road, Aylesbury, D24          Drawing: Proposed Ground &amp; First Floor Plan          Date: 02/11/2021          Scale: 1:100</p>			
<p>© BLUEPRINT DEVELOPMENTS 49 Killakee Lawns, Fithouse, D24          M. 087 9477 853</p>		<p>Drg. No.: 203-21-P-03</p>	<p>DRAWN: D.M.          REVISION: -</p>
<p><b>RIAI</b>          Registered Architectural Technicians          2021</p>			

**NEW WALL:**  
 zinc panel on  
 20mm marine grade plywood breather  
 membrane on  
 150mm x 44mm timbers stud construction wall  
 with 150mm insulation between studs with  
 foil backed plaster board finish internally

**NEW FLOOR:**  
 150mm x 22mm TRG flooring on  
 225mm x 44mm joists @ 400c/c with one  
 row of solid bridging up to double joists  
 under all partitions in floor

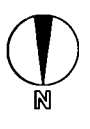

**NEW ROOF:**  
 trocal 1.5mm or eq. app. fixed strictly  
 in accordance with manufacturers  
 recommendations on underlay on  
 150mm Kingspan Thermaroof TR31  
 between joists with  
 175x44 joists @ 400c/c with  
 12.5mm plasterboard with skim  
 plaster finish under

**NEW PITCHED ROOF:**  
 tiles to match existing fixed to  
 38x50 s.w. battens on  
 tyvek vapour permeable membrane  
 on  
 roof joists to be 175x44mm @ 400  
 c/c to eng. spec.  
 ceiling joists to be 175x44mm @  
 400 c/c to eng. spec.

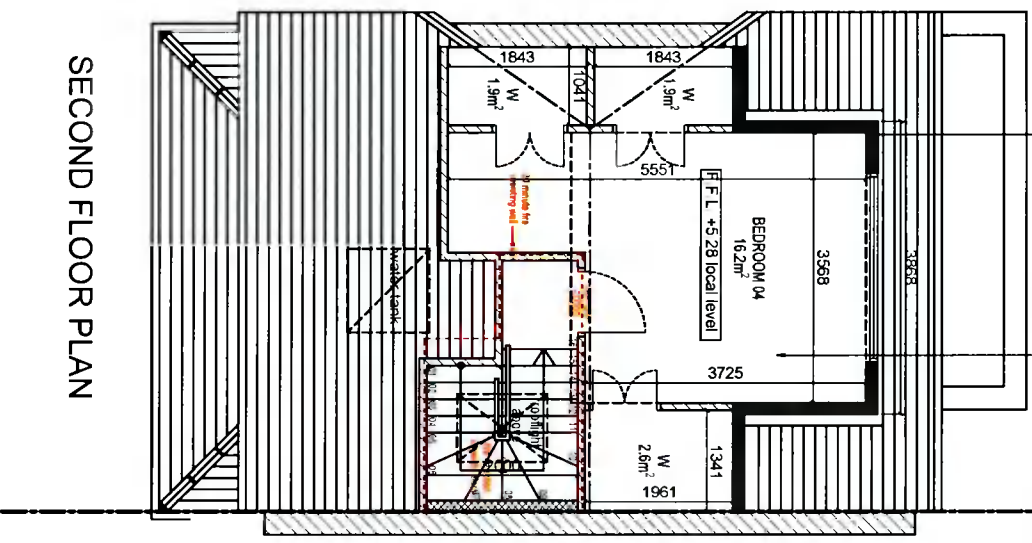

SECOND FLOOR PLAN

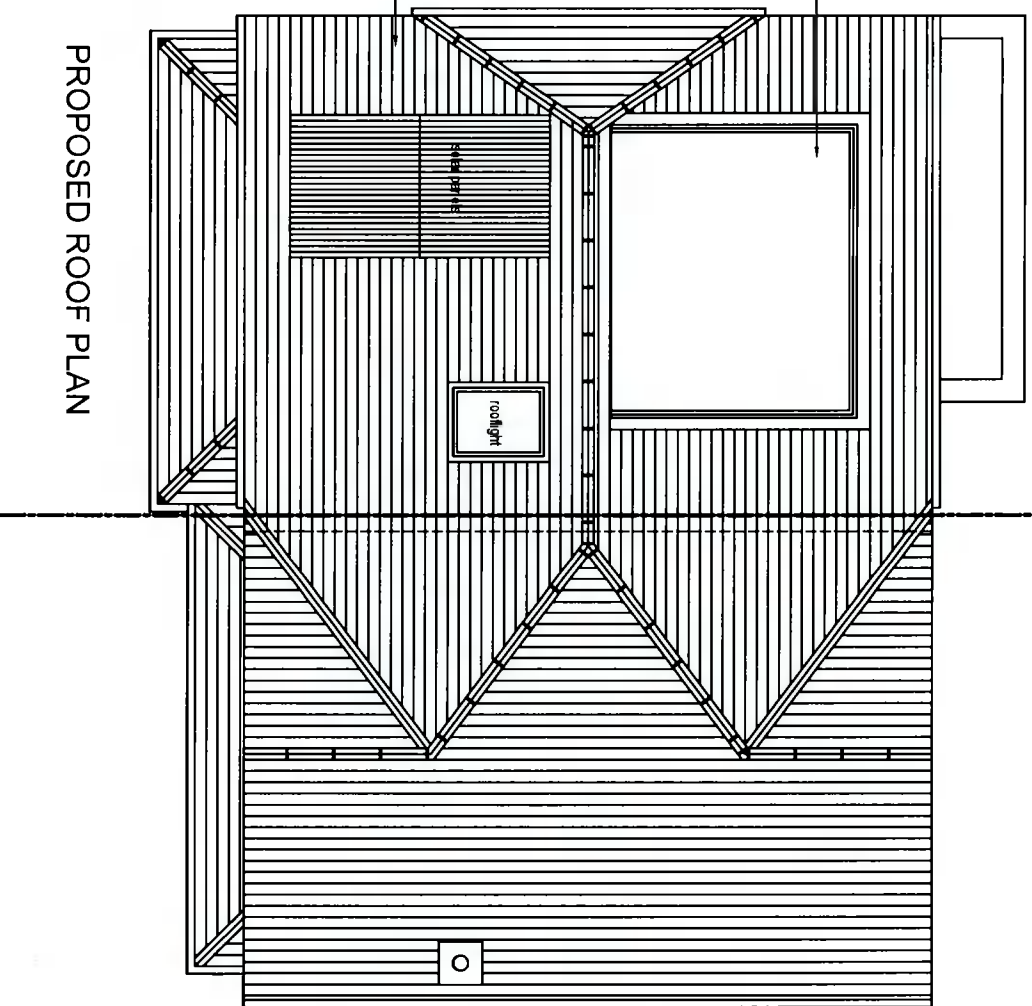

PROPOSED ROOF PLAN

**FOR PLANNING  
 PERMISSION  
 PURPOSES ONLY**

Client: Gerald & Siobain McKenna

Project: 46 Heatherview Road, Aylesbury, D24

Drawing: Proposed Second Floor Plan & Roof Plan

Date: 02/11/2021

Scale: 1:100

Dwg. No.: 203-21-P-04

Drawn

DRAWN: D.M.

REVISION: -