

LEGEND:

- EXTENT OF DEVELOPMENT
- INDICATIVE BOUNDARY BETWEEN DUN LAOGHAIRE RATHDOWN AND SOUTH DUBLIN COUNTY COUNCILS
- CAR PARKING EDGE

AUTOTRACK LEGEND

- VEHICLE MOVING FORWARD
- VEHICLE IN REVERSE

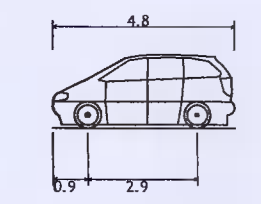
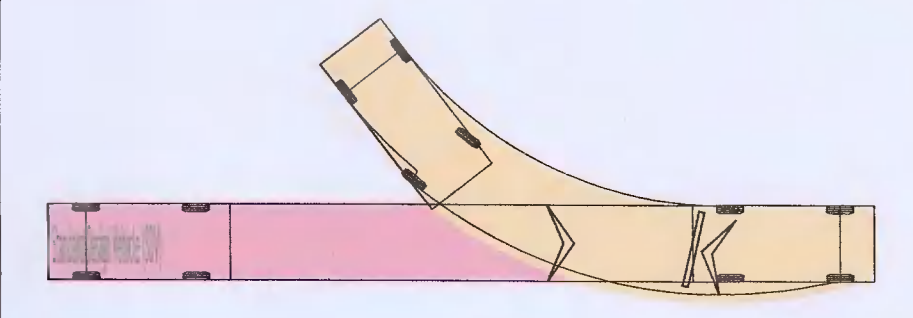

Standard Design Vehicle (SDV)	4.800m
Overall Length	2.000m
Overall Width	1.950m
Overall Body Height	0.100m
Min Body Ground Clearance	2.000m
Track Width	4.00s
Lock to lock Time	6.000m
Wall to Wall Turning Radius	

© PUNCH Consulting Engineers
 This drawing and any design hereon is the copyright of the Consultants and must not be reproduced without their written consent.
 All drawings remain the property of the Consultants.
 Figured dimension only to be taken from this drawing.
 Consultants to be informed immediately of any discrepancies before work proceeds.

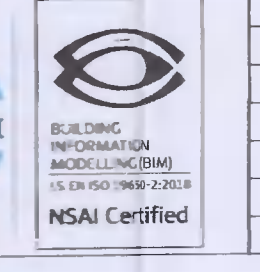

Rev	Amendment	By	Date	Rev	Amendment	By	Date
P01	ISSUE FOR INFORMATION	DAP	2021/08/09				
C01	PLANNING F1 RESPONSE	DAP	2021/09/16				
C02	PLANNING CLARIFICATION RESPONSE	DAP	2021/11/18				

Client:
SIRIO HOMES



Project: RESIDENTIAL DEVELOPMENT, NUTGROVE AVENUE, RATHFARNHAM, DUBLIN					
Title: VEHICLE SWEEP PATH - STANDARD DESIGN VEHICLE - SHEET 4					
Drawn: DAP	Date drawn: JULY 2021	Technician Check: MR	Engineer Check: MR	Approved: AD	
Project No: 202252	Model No: 202252-PUNCH-XX-XX-SK-C-0603-0605	Drawing Status: AD			
Scale: 1:200	Document: 202252-PUNCH-XX-XX-SK-C-0605	Revision No: C02			