

KEYNOTES LEGEND

- 1.1 EXISTING DOUBLE-GLAZED UPVC WINDOWS THROUGHOUT
- 1.3 EXISTING GRANITE GILLS THROUGHOUT
- 1.7 EXISTING PEBBLEDASH WALL
- 1.8 EXISTING GRANITE COURSE
- 1.9 EXISTING RED BRICK STRETCHER ABOVE GRANITE COURSE
- 1.19 EXISTING PITCHED ROOF WITH SLATE FINISH
- 2.2 PROPOSED INSULATED FLAT ROOF WITH SLIGHT FALLS FOR DRAINAGE TO BE FINISHED IN A HIGH-QUALITY ROOF MATERIAL SUCH AS FELT, FIBREGLASS OR SIMILAR
- 2.3 PROPOSED PRECAST CONCRETE CAPPING OR SIMILAR TO WALLS
- 2.7 PROPOSED DOUBLE-GLAZED, THERMALLY BROKEN ROOFLIGHT

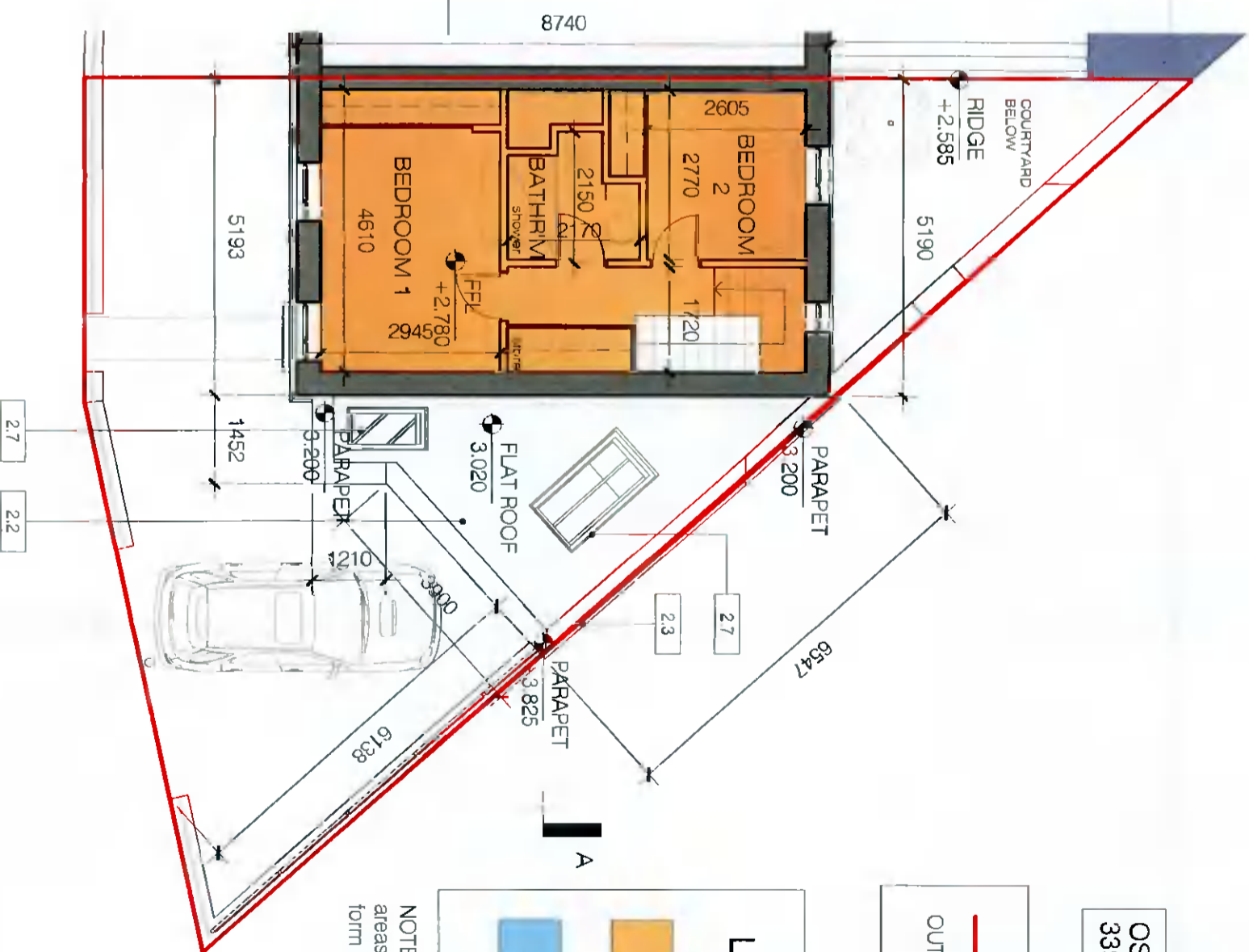
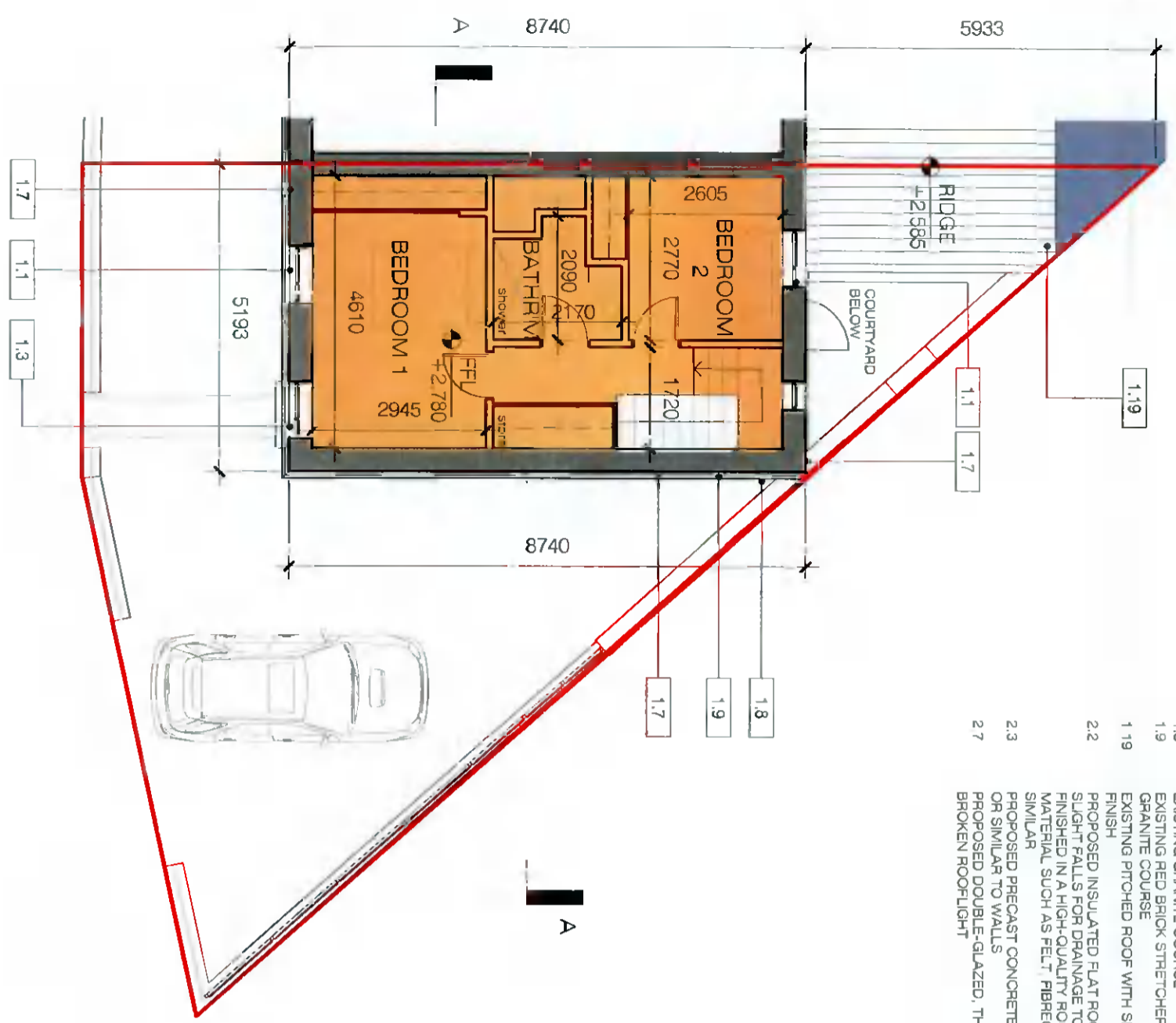

OS REF: 3391-03,
3391-04

OUTLINE OF SITE IN RED

LEGEND

- Extent of existing floor area
- Extent of proposed floor area

NOTE: Aggregate of floor areas detailed on Planning form

EXISTING FIRST FLOOR PLAN

PROPOSED FIRST FLOOR PLAN

© RYAN + LAMB ARCHITECTS 2021 Copyright and ownership of this drawing is retained in RYAN + LAMB Architects whose prior written consent is required for its use, reproduction or publication to any third party. All rights reserved by the firm of copyright and by intellectual copyright conventions are reserved to RYAN + LAMB Architects and they are protected by local proceedings in the jurisdiction of the firm of architects and by international copyright conventions in the jurisdiction of the firm of architects. Any reproduction should be referred to the architect for clarification immediately. 41 Baggot Street Lower, Dublin 2, D02 N8W7, Ireland T: +353 1 239 3920 E: info@ryanlambarchitects.com www.ryanlambarchitects.com			
No.	Date	Revision	Initials
JOB NO.	21804		
SCALE	1 : 100 @ A3		
DATE	NOV. 2021		
REV.			
DRN:	AD/CR	CHKD	ML
DRAWING NO.	P104	STATUS	PLANNING APPLICATION
PROJECT	PROPOSED EXTENSION AT 18 SAINT MARY'S AVENUE, RATHFARNHAM, D14, D14X7P8		
DRAWING:	EXISTING & PROPOSED FIRST FLOOR PLANS		
CLIENT	MARIE CONNWAY		
ISO REF.	21804-RLA-00-01-DR-A-P104		
RYAN + LAMB ARCHITECTURE AND PROJECT MANAGEMENT			