

KEYNOTES LEGEND

- 1.19 EXISTING PITCHED ROOF WITH SLATE FINISH
- 1.20 EXISTING UPVC GUTTERS & RAINWATER GOODS
- 2.3 PROPOSED PRECAST CONCRETE CAPPING OR SIMILAR TO WALLS
- 2.7 PROPOSED DOUBLE-GLAZED THERMALLY BROKEN ROOFLIGHT
- 2.8 PROPOSED DOUBLE-GLAZED THERMALLY BROKEN ROOFLIGHT TO EXISTING ROOF

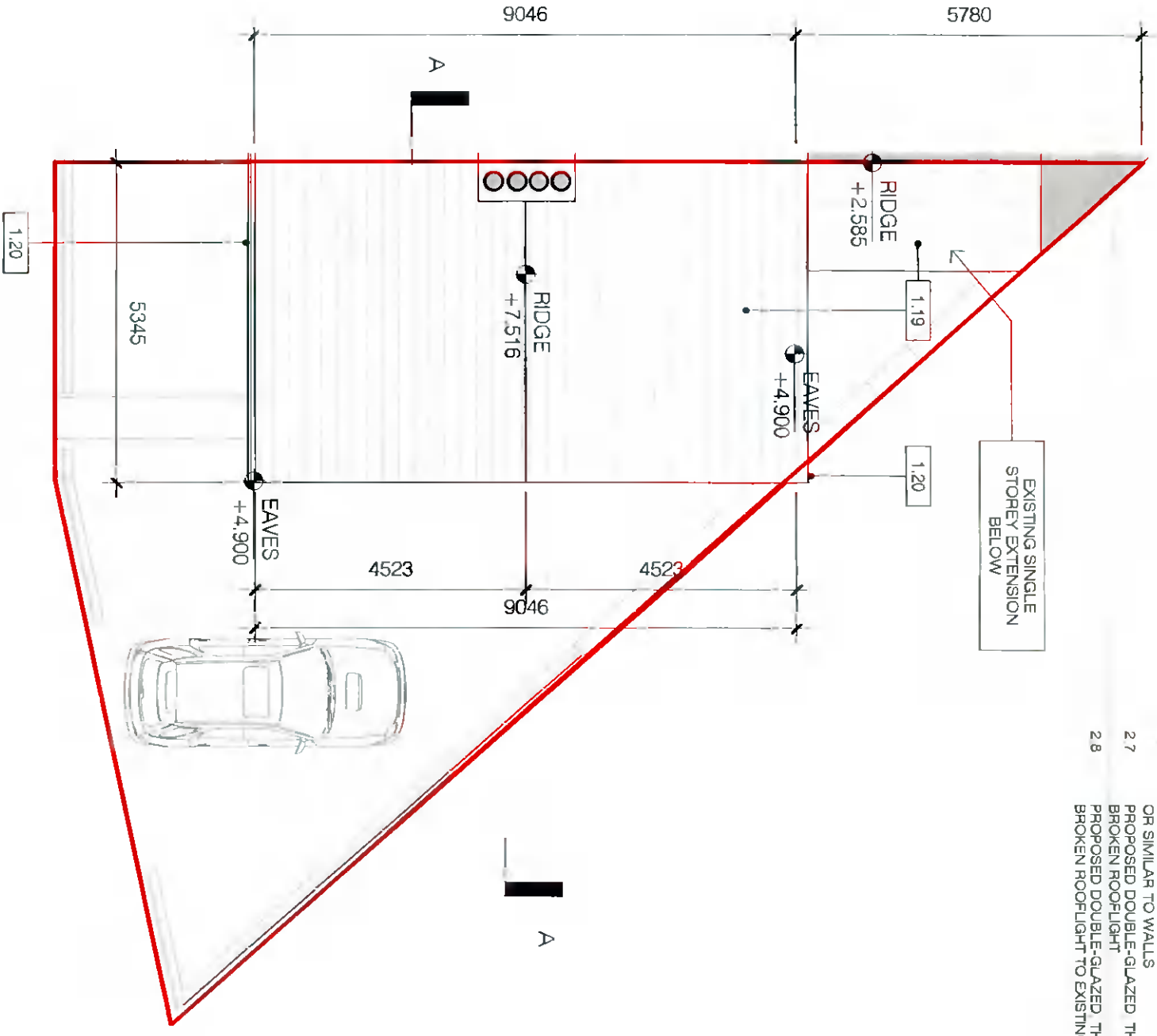

EXISTING ROOF PLAN

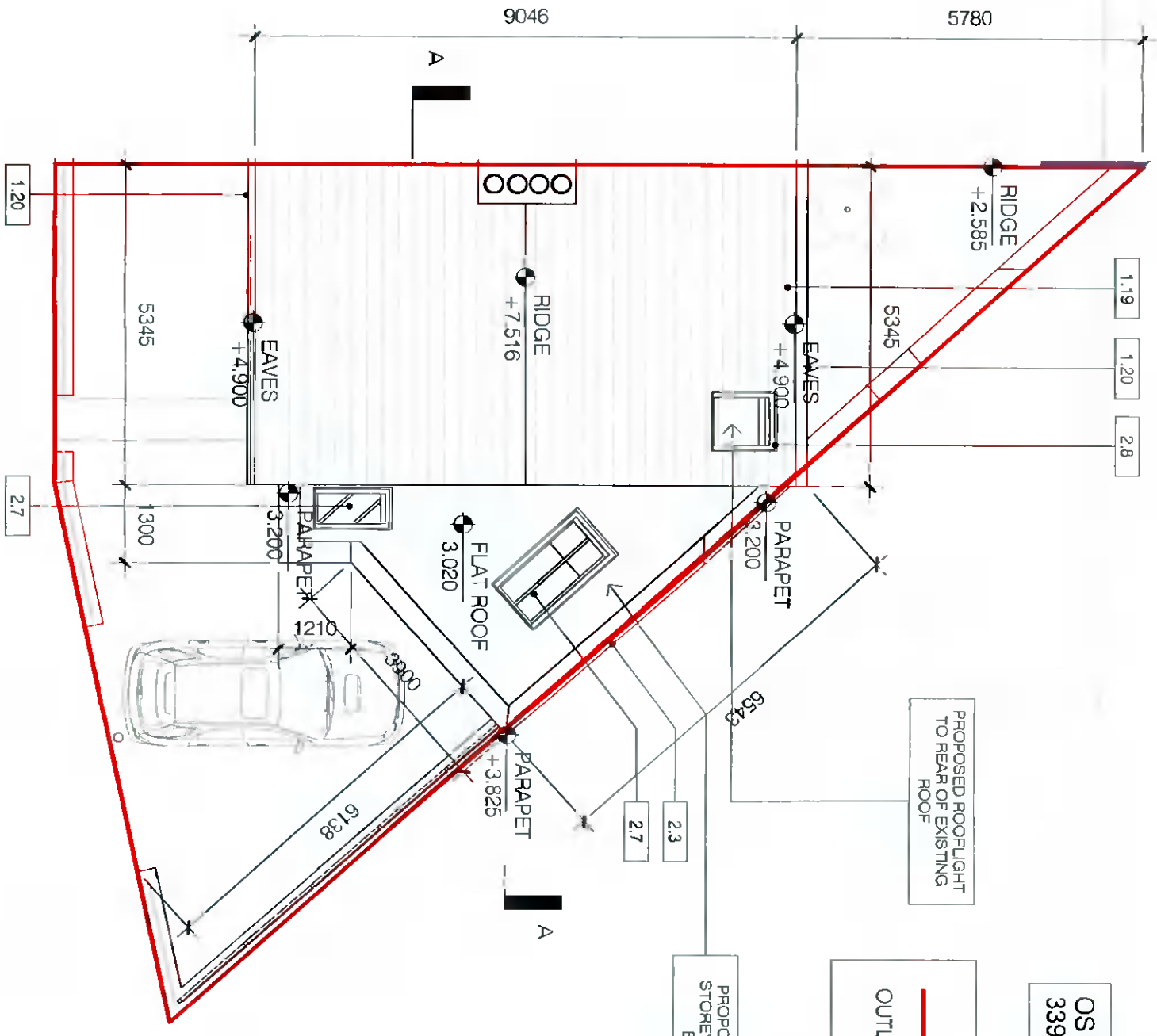

PROPOSED ROOF PLAN

OS REF: 3391-03.
3391-04

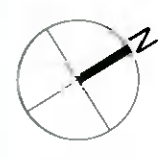

OUTLINE OF SITE IN RED

PROPOSED SINGLE STOREY EXTENSION BELOW

PROPOSED ROOFLIGHT TO REAR OF EXISTING ROOF

© RYAN + LAMB ARCHITECTS 2021
 Copyright and ownership of this drawing is vested in RYAN + LAMB Architects whose prior written consent is required for its use, reproduction or publication in any form. All rights reserved. The use of copyright and/or registered copyright identifiers are deemed to constitute an acknowledgment of the authorship of the drawing. All other rights in this drawing are reserved. Any reproduction or use of this drawing without the prior written consent of RYAN + LAMB Architects is prohibited.

No.	Date	Revision

Initials

JOB No.	21804
SCALE	1 : 100 @ A3
DATE	NOV. 2021
REV	
DRN	CR/AD / CHKD ML

RIAI

DRAWING No.	P105	STATUS	PLANNING APPLICATION
PROJECT	PROPOSED EXTENSION AT 18 SAINT MARY'S AVENUE, RATHFARHAM, D14, D14X7P8		
DRAWING	EXISTING & PROPOSED ROOF PLANS		
CLIENT	MARIE CONWAY		
ISO REF	21804-RLA-00-02-DR-A-P105		

RYAN + LAMB
ARCHITECTURE AND PROJECT MANAGEMENT