

KEYNOTES LEGEND

- 1 1 EXISTING DOUBLE-GLAZED uPVC WINDOWS THROUGHOUT
- 1 3 EXISTING GRANITE CILLS THROUGHOUT
- 1 4 EXISTING TIMBER SHUTTERS
- 1 6 EXISTING RED BRICK WALL
- 1 7 EXISTING PEBBLEDASH WALL
- 1 8 EXISTING GRANITE COURSE
- 1 9 EXISTING RED BRICK STRETCHER ABOVE GRANITE COURSE
- 1 10 EXISTING WROUGHT IRON RAILINGS AND GATE WITH CONCRETE FOOTING
- 1 11 EXISTING TIMBER FENCE WITH CONCRETE FOOTING TO LANEWAY
- 1 13 EXISTING CONCRETE BLOCK BOUNDARY WALL TO LANEWAY
- 1 14 EXISTING GRANITE FRONT STEP
- 1 15 EXISTING GRAVEL DRIVEWAY
- 1 19 EXISTING PITCHED ROOF WITH SLATE FINISH
- 1 20 EXISTING uPVC GUTTERS & RAINWATER GOODS
- 1 21 EXISTING RED BRICK CHIMNEY STACK
- 2 1 PROPOSED NEW CAVITY BLOCKWORK CONSTRUCTION WITH HIGH QUALITY THERMAL INSULATION, EXTERNAL FINISH TO BE SMOOTH PAINTED RENDER
- 2 3 PROPOSED PRECAST CONCRETE CAPPING OR SIMILAR TO WALLS
- 2 4 PROPOSED DOUBLE-GLAZED, THERMALLY BROKEN WINDOWS THROUGHOUT
- 2 6 PROPOSED RETRACTABLE BOLLARD TO DRIVEWAY

EXISTING FRONT ELEVATION (SOUTH)

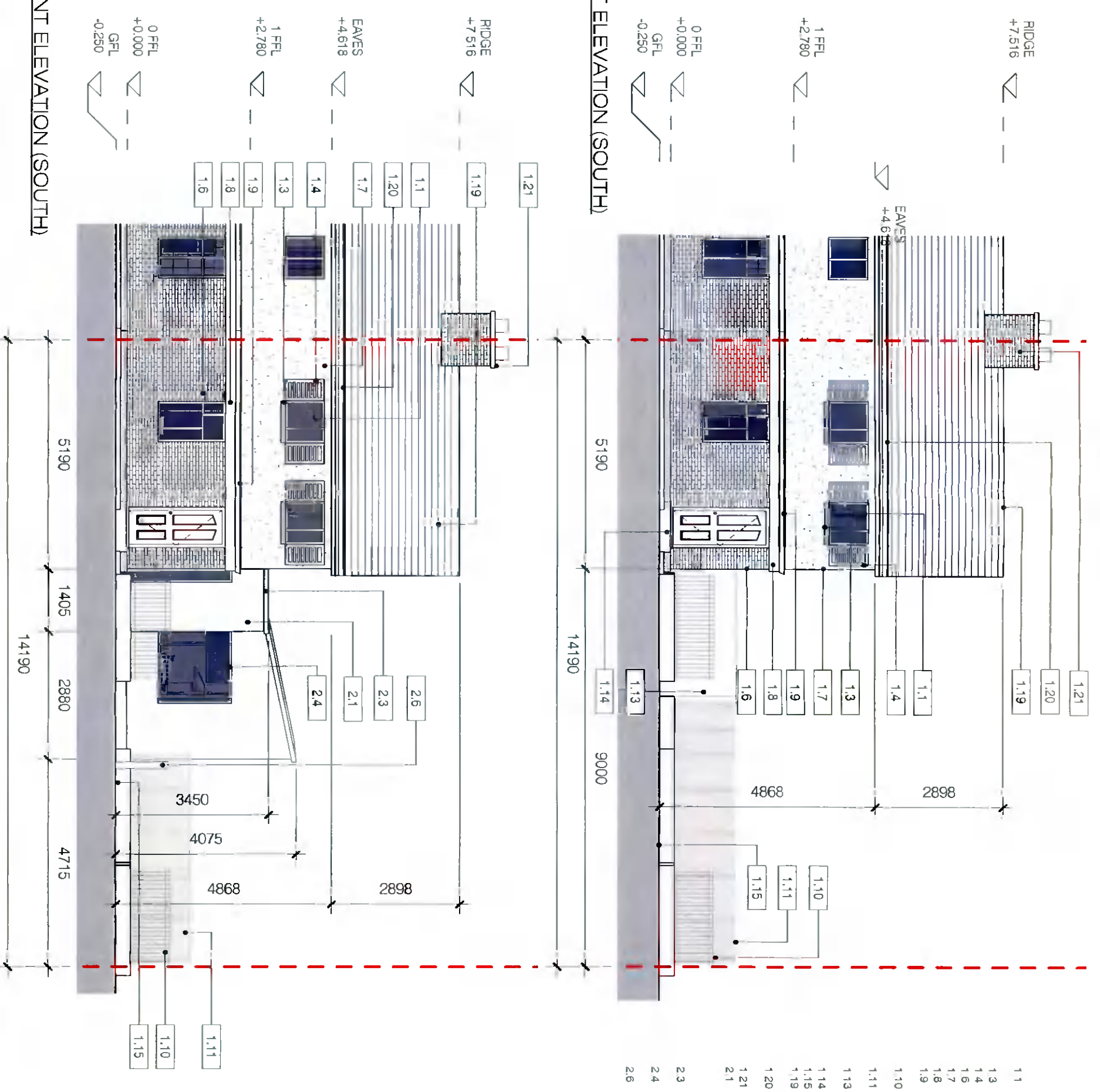

PROPOSED FRONT ELEVATION (SOUTH)

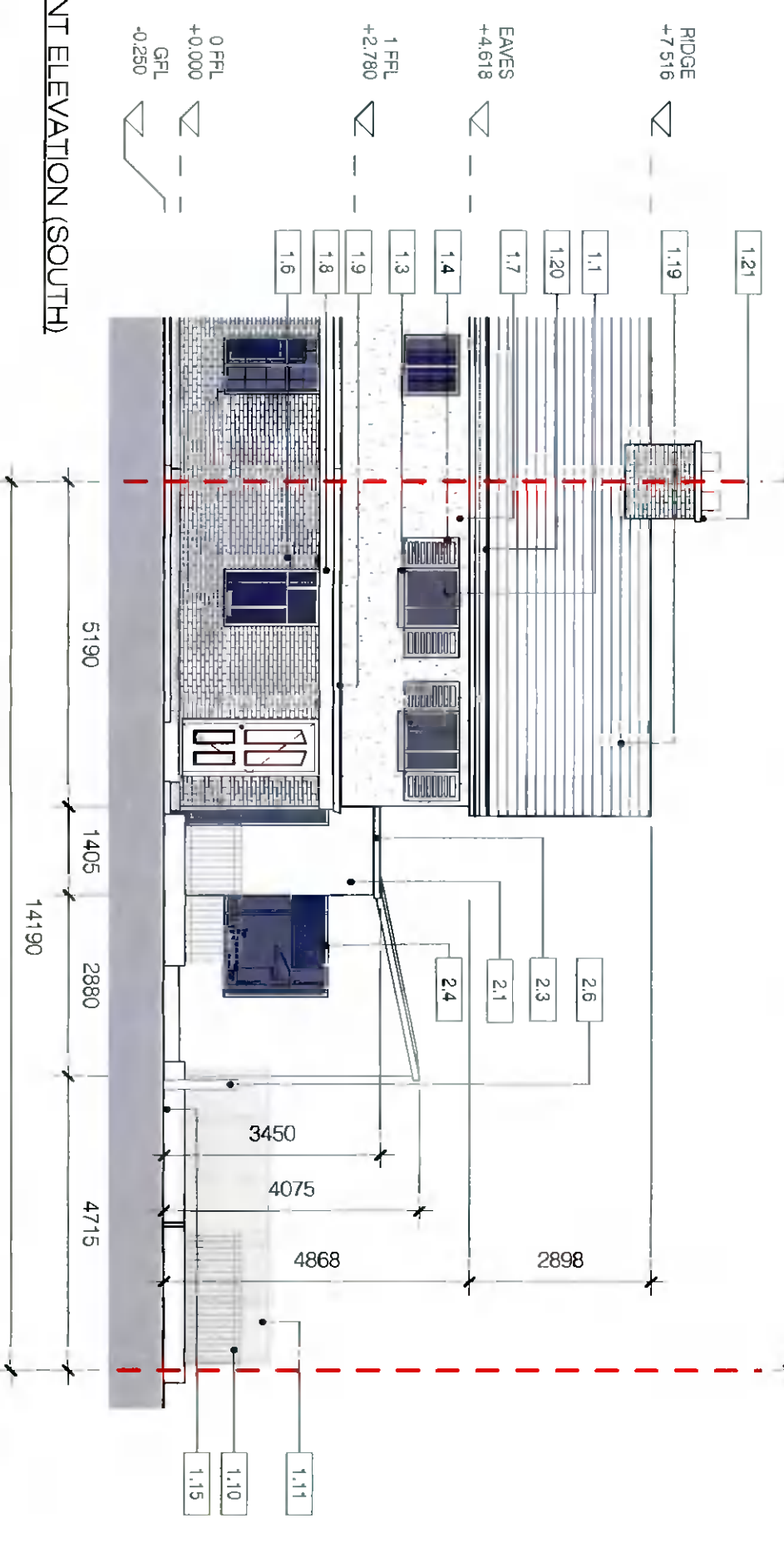

© RYAN+LAMB ARCHITECTS 2021
 Copyright and ownership of this drawing is vested in RYAN+LAMB Architects and no prior written consent is required for its use, reproduction or publication to any third party. All rights reserved by the laws of copyright and/or intellectual copyright conventions are deemed to apply. No liability is accepted by the firm for any errors or omissions in the drawing or in millimetres unless otherwise stated. Any instructions should be referred to the architect for clarification immediately.
 41 Regent Street Lower Dublin 2 D02 N667 Ireland
 T +353 1 229 3220 E info@ryanlambarchitects.com W ryanlambarchitects.com

No.	Date	Revision	Initials

JOB No	21804
SCALE	1:100 @ A3
DATE	NOV. 2021
REV	
DRN	CR/AD
CHKD	ML

RIA

DRAWING No: P200 STATUS: PLANNING APPLICATION

PROJECT: PROPOSED EXTENSION AT 18 SAINT MARY'S AVENUE, RATHFARHAM, D14, D14X7P8

DRAWING: EXISTING & PROPOSED FRONT ELEVATIONS (SOUTH)

CLIENT: MARIE CONWAY

ISO REF: 21804-RLA-00-ZZ-DR-A-P200

RYAN+LAMB
 ARCHITECTURE AND PROJECT MANAGEMENT