

KEYNOTES LEGEND

- 1.1 EXISTING DOUBLE-GLAZED uPVC WINDOWS THROUGHOUT
- 1.2 EXISTING DOUBLE-GLAZED uPVC DOOR
- 1.3 EXISTING GRANITE GILLS THROUGHOUT
- 1.5 EXISTING TIMBER SIDE GATE
- 1.7 EXISTING PEBBLEDASH WALL
- 1.8 EXISTING GRANITE COURSE
- 1.9 EXISTING RED BRICK STRETCHER ABOVE GRANITE COURSE
- 1.11 EXISTING TIMBER FENCE WITH CONCRETE FOOTING TO LANEWAY
- 1.12 EXISTING CONCRETE BLOCK CAVITY WALL TO EXISTING KITCHEN
- 1.13 EXISTING CONCRETE BLOCK BOUNDARY WALL TO LANEWAY
- 1.19 EXISTING PITCHED ROOF WITH SLATE FINISH
- 1.20 EXISTING uPVC GUTTERS & RAINWATER GOODS
- 1.21 EXISTING RED BRICK CHIMNEY STACK
- 2.1 PROPOSED NEW CAVITY BLOCKWORK CONSTRUCTION WITH HIGH QUALITY THERMAL INSULATION. EXTERNAL FINISH TO BE SMOOTH PAINTED RENDER
- 2.3 PROPOSED PRECAST CONCRETE CAPPING OR SIMILAR TO WALLS
- 2.4 PROPOSED DOUBLE-GLAZED, THERMALLY BROKEN WINDOWS THROUGHOUT
- 2.5 PROPOSED DOUBLE-GLAZED THERMALLY BROKEN SLIDING DOORS
- 2.8 PROPOSED DOUBLE-GLAZED THERMALLY BROKEN ROOFLIGHT TO EXISTING ROOF

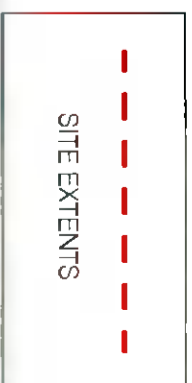
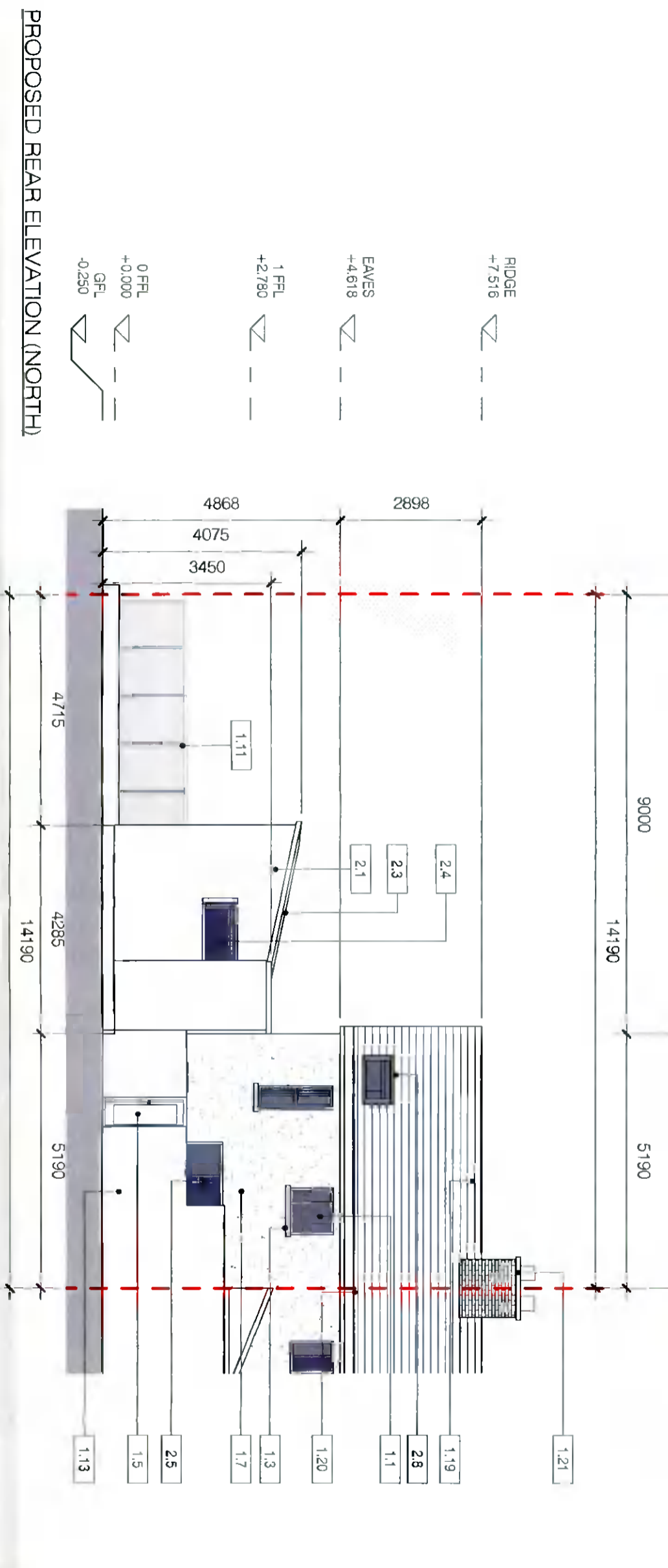
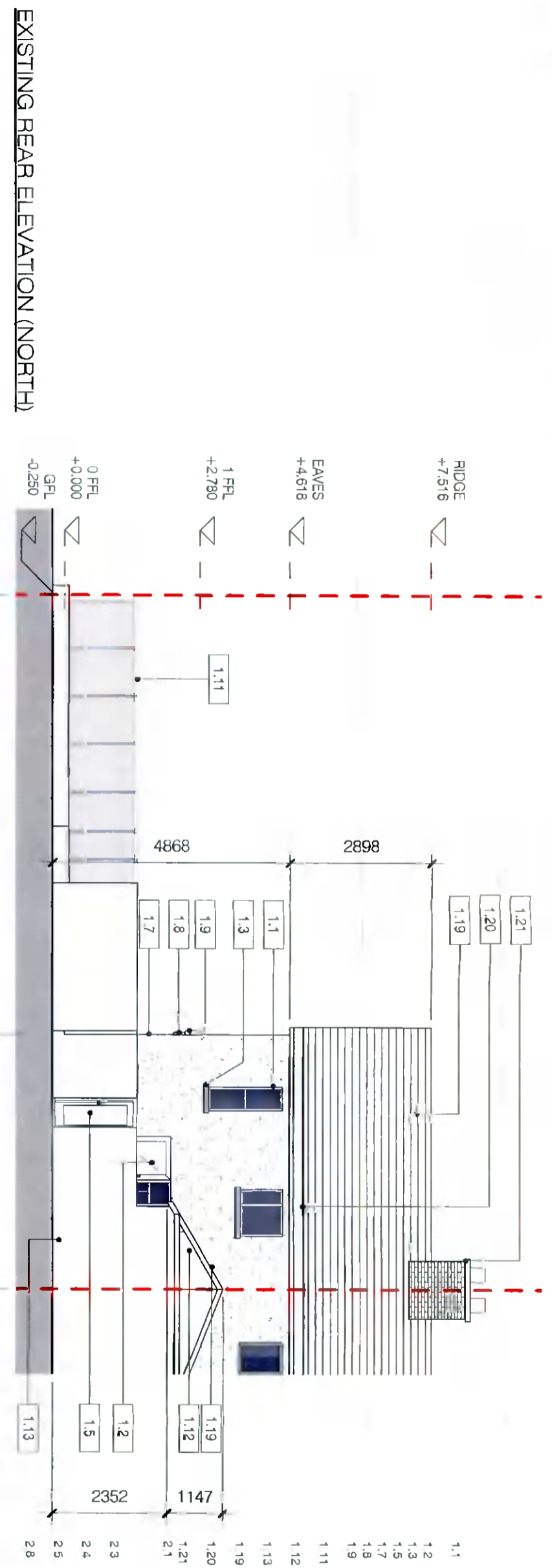

© RYAN + LAMB ARCHITECTS 2021

No. | Date | Revision

Initials

JOB No. **21804**

SCALE 1 : 100 @ A3

DATE: NOV. 2021

REV. CR/AD CHKD ML

RIAI

DRAWING No. **P201** STATUS **PLANNING APPLICATION**

PROJECT PROPOSED EXTENSION AT 18 SAINT MARY'S AVENUE, RATHFARHAM, D14, D14X7P8

DRAWING EXISTING & PROPOSED REAR ELEVATIONS (NORTH)

CLIENT MARIE CONWAY

ISO REF 21804-RLA-00-ZZ-DR-A-P201

RYAN + LAMB
ARCHITECTURE AND PROJECT MANAGEMENT

Copyright and ownership of this drawing is retained in RYAN + LAMB Architects whose prior written consent is required for its use, reproduction or publication in any form. All rights reserved. This drawing is the property of RYAN + LAMB Architects and is not to be used, copied, reproduced, or otherwise disseminated without the prior written consent of RYAN + LAMB Architects. Any person who does so without the prior written consent of RYAN + LAMB Architects shall be liable for all costs and expenses incurred by RYAN + LAMB Architects in connection with the enforcement of its intellectual property rights. Any person who does so without the prior written consent of RYAN + LAMB Architects shall be liable for all costs and expenses incurred by RYAN + LAMB Architects in connection with the enforcement of its intellectual property rights.

41 Baggot Street Lower, Dublin 2, D02 N867, Ireland
T +353 1 239 3520 E info@ryandlambarchitects.com W ryandlambarchitects.com