

KEYNOTES LEGEND

- 1 1 EXISTING DOUBLE-GLAZED UPVC WINDOWS THROUGHOUT
- 1 5 EXISTING TIMBER SIDE GATE
- 1 6 EXISTING RED BRICK WALL
- 1 7 EXISTING RED PEBBLE DASH WALL
- 1 8 EXISTING GRANITE COURSE
- 1 9 EXISTING RED BRICK STRETCHER ABOVE GRANITE COURSE
- 1 10 EXISTING WROUGHT IRON RAILINGS AND GATE WITH CONCRETE FOOTING
- 1 11 EXISTING TIMBER FENCE WITH CONCRETE FOOTING TO LANEWAY
- 1 12 EXISTING CONCRETE BLOCK CAVITY WALL TO EXISTING KITCHEN
- 1 13 EXISTING CONCRETE BLOCK BOUNDARY WALL TO LANEWAY
- 1 19 EXISTING PITCHED ROOF WITH SLATE FINISH
- 1 20 EXISTING UPVC GUTTERS & RAINWATER GOODS
- 1 21 EXISTING RED BRICK CHIMNEY STACK
- 2 1 PROPOSED NEW CAVITY BLOCKWORK CONSTRUCTION WITH HIGH QUALITY THERMAL INSULATION, EXTERNAL FINISH TO BE SMOOTH PAINTED RENDER
- 2 3 PROPOSED PRECAST CONCRETE CAPPING OR SIMILAR TO WALLS
- 2 4 PROPOSED DOUBLE-GLAZED, THERMALLY BROKEN WINDOWS THROUGHOUT
- 2 6 PROPOSED RETRACTABLE BOLLARD TO DRIVEWAY

EXISTING SIDE ELEVATION (EAST)

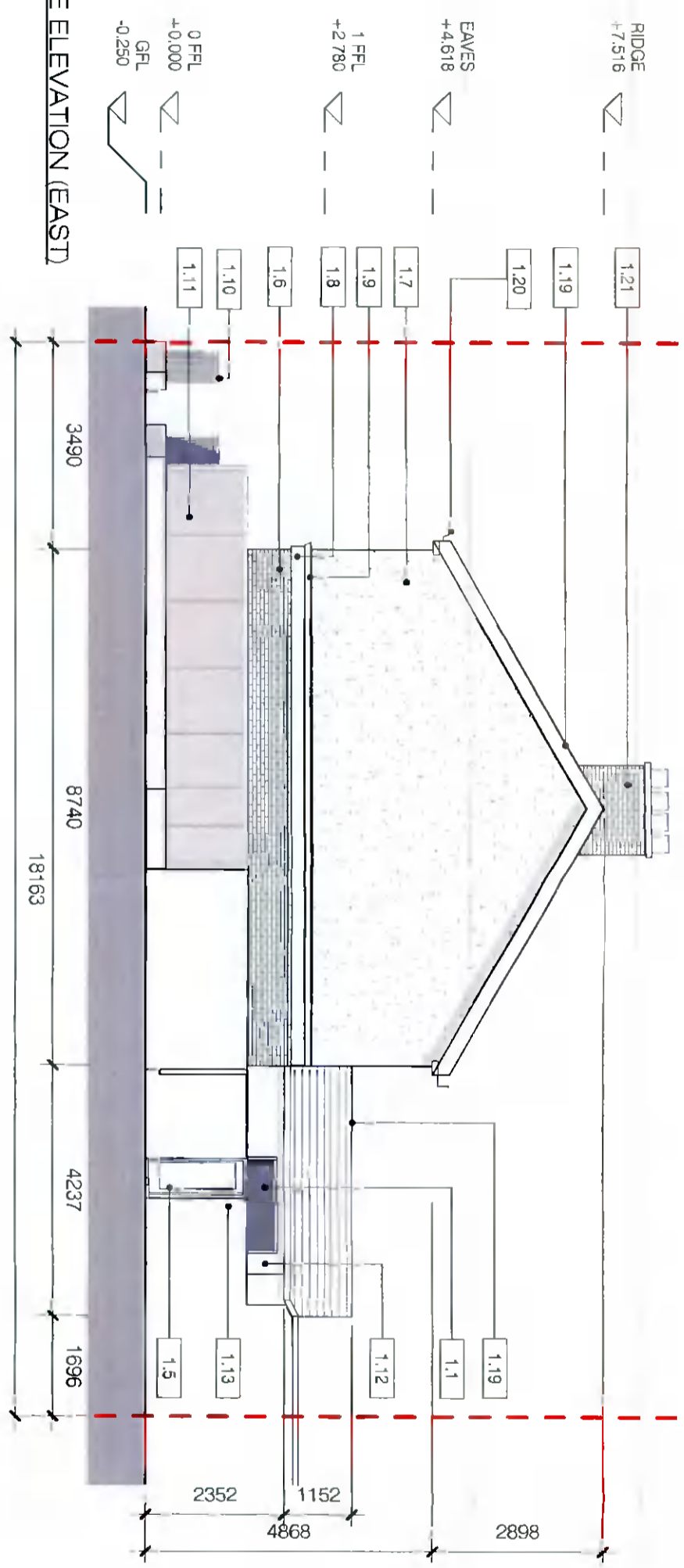

PROPOSED SIDE ELEVATION (EAST)

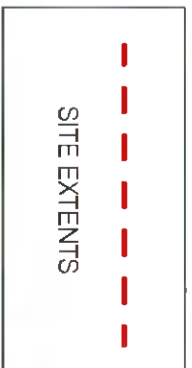
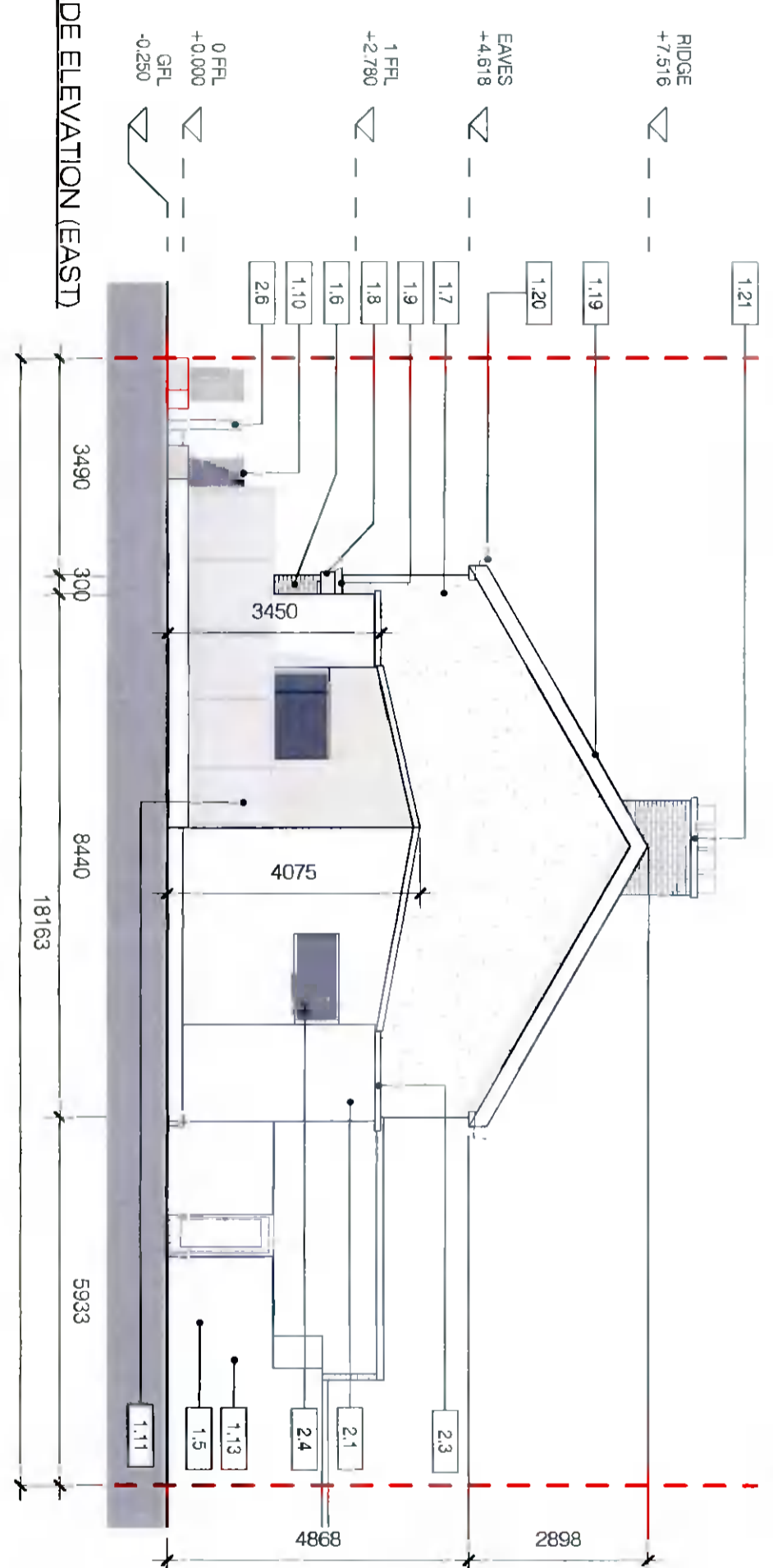

© RYAN+LAMB ARCHITECTS 2021
 No. | Date | Revision | Initials
 JOB No.: 21804
 SCALE: 1:100 @ A3
 DATE: NOV. 2021
 REV: CR/AD CHKD ML
 DRAWING No.: P202
 STATUS: PLANNING APPLICATION
 PROJECT: PROPOSED EXTENSION AT 18 SAINT MARY'S AVENUE, RATHFARNHAM, D14, D14X778
 DRAWING: EXISTING & PROPOSED SIDE ELEVATIONS (EAST)
 CLIENT: MARIE CONWAY
 ISO REF: 21804-RLA-00-ZZ-DR-A-P202
 RYAN+LAMB ARCHITECTURE AND PROJECT MANAGEMENT

Copyright and ownership of this drawing is held in RYAN+LAMB Architects whose prior written consent is required for the use, reproduction or publication in any form. All rights reserved by the law of copyright and by intellectual property conventions are reserved to RYAN+LAMB Architects and may be protected by court proceedings for damages and/or injunctions and costs. Do not scale from this drawing. All dimensions are in millimetres unless otherwise stated. Any requirements should be referred to the architect for clarification immediately.
 41 Baggot Street Lower, Dublin 2, D02 XN67, Ireland
 T +353 1 239 3200 E info@ryanlambarchitects.com W www.ryanlambarchitects.com