

KEYNOTES LEGEND

- 1.5 EXISTING TIMBER SIDE GATE
- 1.8 EXISTING GRANITE COURSE
- 1.9 EXISTING RED BRICK STRETCHER ABOVE GRANITE COURSE
- 1.10 EXISTING WROUGHT IRON RAILINGS AND GATE WITH CONCRETE FOOTING
- 1.11 EXISTING TIMBER FENCE WITH CONCRETE FOOTING TO LANEWAY
- 1.13 EXISTING CONCRETE BLOCK BOUNDARY WALL TO LANEWAY
- 1.15 EXISTING GRAVEL DRIVEWAY
- 1.19 EXISTING PITCHED ROOF WITH SLATE FINISH
- 1.20 EXISTING UPVC GUTTERS & RAINWATER GOODS
- 1.21 EXISTING RED BRICK CHIMNEY STACK
- 2.6 PROPOSED RETRACTABLE BOLLARD TO DRIVEWAY

EXISTING SIDE SECTIONAL ELEVATION (WEST)

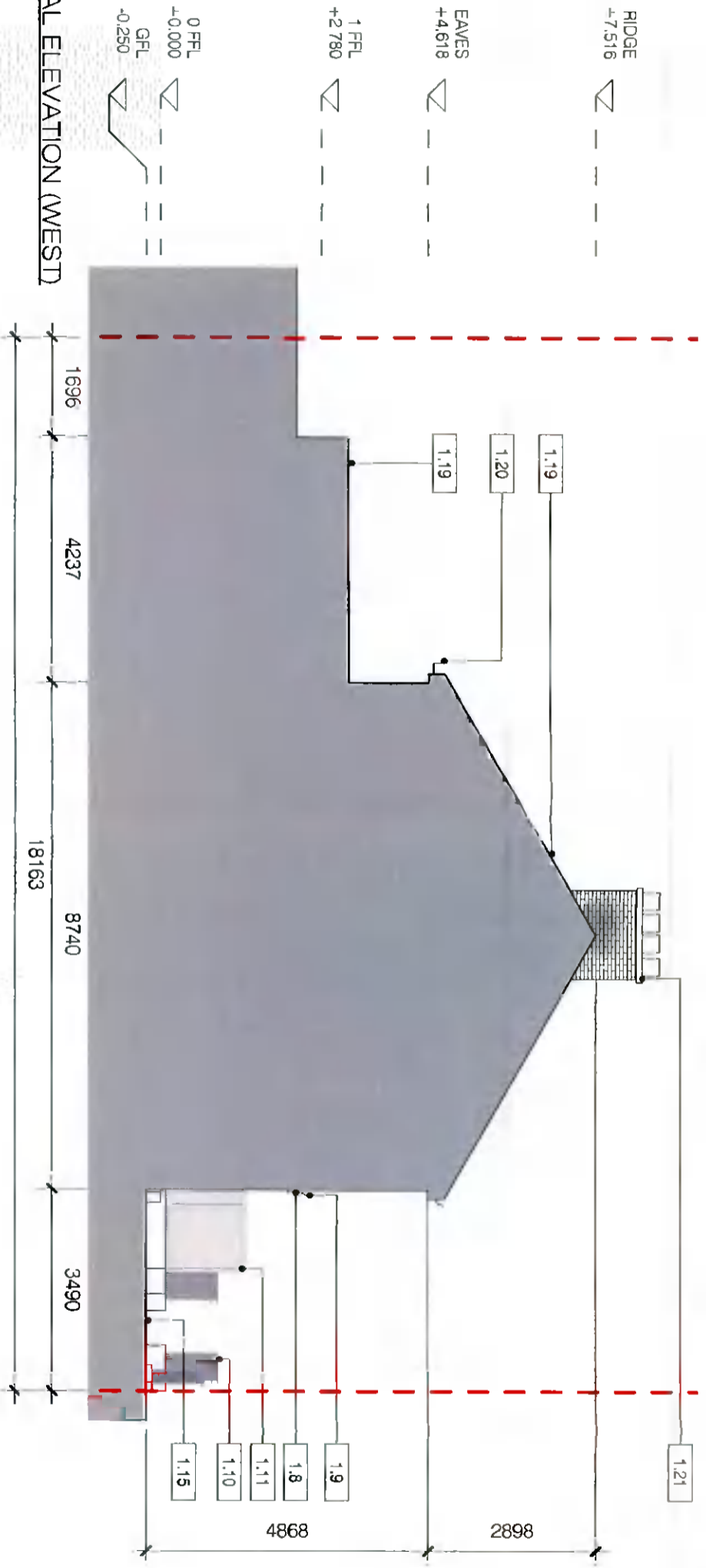

PROPOSED SIDE SECTIONAL ELEVATION (WEST)

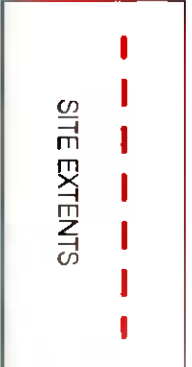
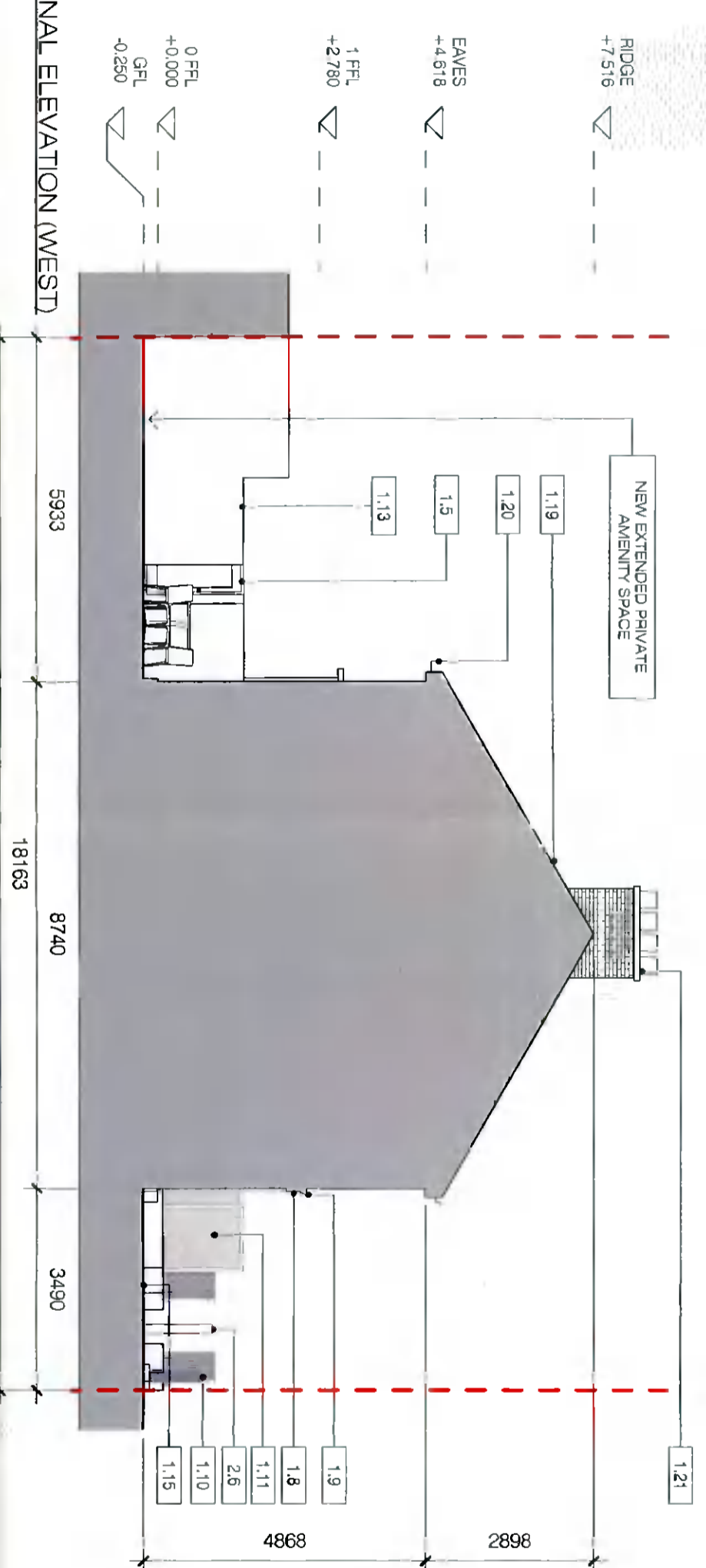

© RYAN + LAMB ARCHITECTS 2021

Copyright and ownership of this drawing is held by RYAN + LAMB Architects whose prior written consent is required for its reproduction or publication in any form and any rights reserved by the law of copyright and by international copyright conventions are reserved to RYAN + LAMB Architects and may be enforced by court proceedings for damages and/or injunctions and costs. Do not scale from this drawing. All dimensions are in millimetres unless otherwise stated. Any inconsistencies should be reported to the architect for clarification immediately.

41 Bagin Street Lower Dublin 2 D02 N8F7 Ireland
T: +353 1 239 3920 E: info@rylanlambarchitects.com W: www.rylanlambarchitects.com

No.	Date	Revision	Initials
JOB No.: 21804			
SCALE: 1 : 100 @ A3			
DATE: NOV. 2021			
DRN.	CR/AD	CHKD	ML
RIAI			
DRAWING No.:	P203	STATUS:	PLANNING APPLICATION
PROJECT:	PROPOSED EXTENSION AT 18 SAINT MARY'S AVENUE, RATHFARNHAM, D14, D14X7P8		
DRAWING:	EXISTING & PROPOSED SIDE SECTIONAL ELEVATIONS (WEST)		
CLIENT:	MARIE CONWAY		
ISO REF.:	21804-PLA-00-ZZ-DR-A-P203		
RYAN + LAMB			
ARCHITECTURE AND PROJECT MANAGEMENT			