

EXISTING SECTION A-A

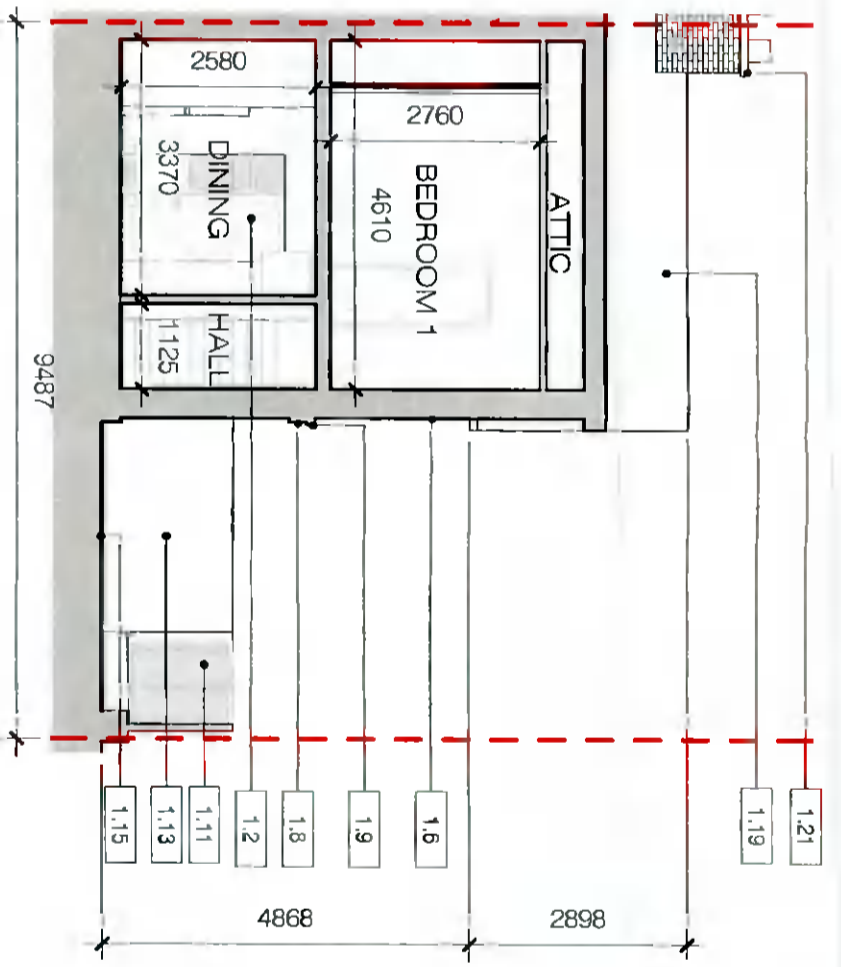

- KEYNOTES LEGEND**
- 1.2 EXISTING DOUBLE-GLAZED UPVC DOOR
 - 1.6 EXISTING RED BRICK WALL
 - 1.8 EXISTING GRANITE COURSE
 - 1.9 EXISTING RED BRICK STRETCHER ABOVE GRANITE COURSE
 - 1.11 EXISTING TIMBER FENCE WITH CONCRETE FOOTING TO LANEWAY
 - 1.13 EXISTING CONCRETE BLOCK BOUNDARY WALL TO LANEWAY
 - 1.15 EXISTING GRAVEL DRIVEWAY
 - 1.19 EXISTING PITCHED ROOF WITH SLATE FINISH
 - 1.21 EXISTING RED BRICK CHIMNEY STACK
 - 2.1 PROPOSED NEW CAVITY BLOCKWORK CONSTRUCTION WITH HIGH QUALITY THERMAL INSULATION/ EXTERNAL FINISH TO BE SMOOTH PAINTED RENDER
 - 2.2 PROPOSED INSULATED FLAT ROOF WITH SLIGHT FALLS FOR DRAINAGE TO BE FINISHED IN A HIGH-QUALITY ROOF MATERIAL SUCH AS FELT, FIBREGLOSS OR SIMILAR
 - 2.3 PROPOSED PRECAST CONCRETE CAPPING OR SIMILAR TO WALLS
 - 2.4 PROPOSED DOUBLE-GLAZED, THERMALLY BROKEN WINDOWS THROUGHOUT
 - 2.5 PROPOSED DOUBLE-GLAZED, THERMALLY BROKEN SLIDING DOORS
 - 2.9 PROPOSED SLOPED PARAPET TO EXTENSION

PROPOSED SECTION A-A

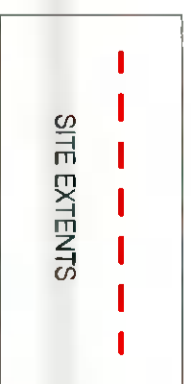
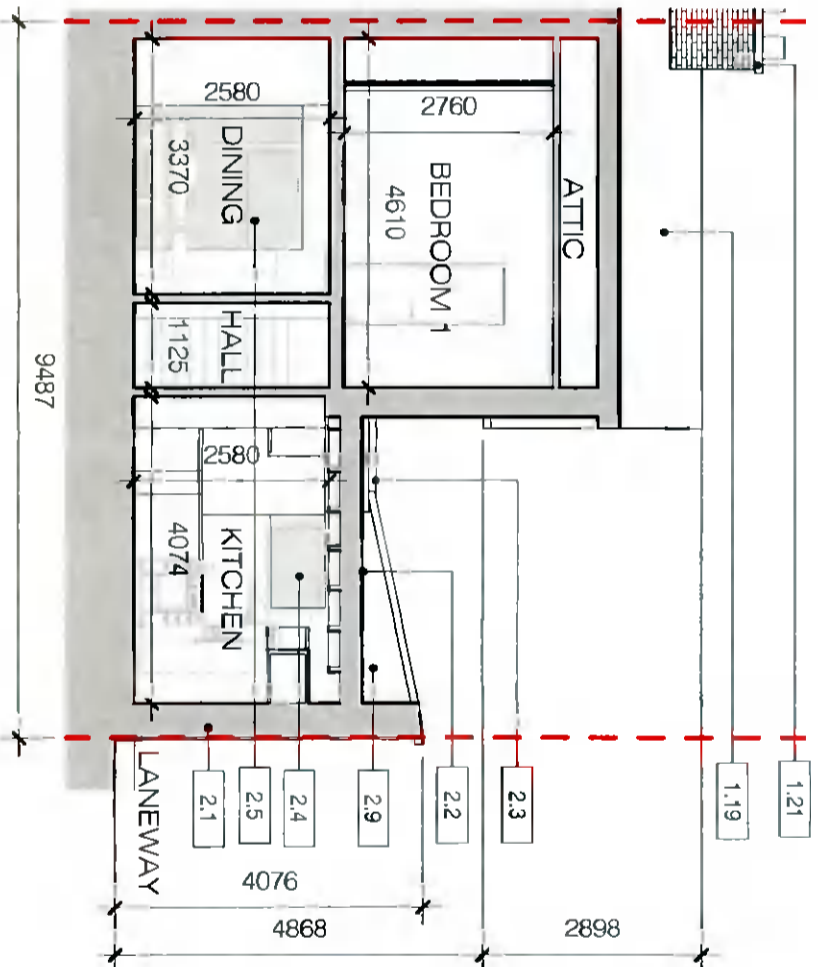

© RYAN + LAMB ARCHITECTS 2021
 Copyright and ownership of this drawing is vested in RYAN + LAMB Architects whose prior written consent is required for its use, reproduction or publication in any and all forms. All rights reserved by the law of copyright. No part of this drawing may be reproduced, stored in a retrieval system, or transmitted in any form or by any means, electronic, mechanical, photocopying, recording, or by any information storage and retrieval system, without the prior written permission in writing from RYAN + LAMB Architects and/or its agents. All dimensions are in millimeters unless otherwise stated. Any inconsistencies should be reported to the architect for clarification immediately.
 41 Baginbun, Dublin 2, D02 N6F7, Ireland
 T +353 1 239 3920 E info@ryanlambarchitects.com W ryanlambarchitects.com

No.	Date	Revision

Initials	JOB No.: 21804
	SCALE 1 : 100 @ A3
	DATE NOV. 2021
	REV CR/AD CHK ML

PROJECT: PROPOSED EXTENSION AT 18 SAINT MARY'S AVENUE, RATHFARHAM, D14, D14X7P8
 DRAWING: EXISTING & PROPOSED SECTIONS A-A
 CLIENT: MARIE CONWAY
 ISO REF: 21804-RLA-00-ZZ-DR-A-P300

RIAI

DRAWING No.: P300 STATUS: PLANNING APPLICATION
 PROJECT: PROPOSED EXTENSION AT 18 SAINT MARY'S AVENUE, RATHFARHAM, D14, D14X7P8
 DRAWING: EXISTING & PROPOSED SECTIONS A-A
 CLIENT: MARIE CONWAY
 ISO REF: 21804-RLA-00-ZZ-DR-A-P300

RYAN + LAMB
 ARCHITECTURE AND PROJECT MANAGEMENT