

NOTES

1. All work shall be in accordance with the specifications of the Irish Building Regulations and any other relevant legislation.

2. All work shall be in accordance with the specifications of the Irish Building Regulations and any other relevant legislation.

3. All work shall be in accordance with the specifications of the Irish Building Regulations and any other relevant legislation.

4. All work shall be in accordance with the specifications of the Irish Building Regulations and any other relevant legislation.

5. All work shall be in accordance with the specifications of the Irish Building Regulations and any other relevant legislation.

6. All work shall be in accordance with the specifications of the Irish Building Regulations and any other relevant legislation.

7. All work shall be in accordance with the specifications of the Irish Building Regulations and any other relevant legislation.

8. All work shall be in accordance with the specifications of the Irish Building Regulations and any other relevant legislation.

9. All work shall be in accordance with the specifications of the Irish Building Regulations and any other relevant legislation.

10. All work shall be in accordance with the specifications of the Irish Building Regulations and any other relevant legislation.

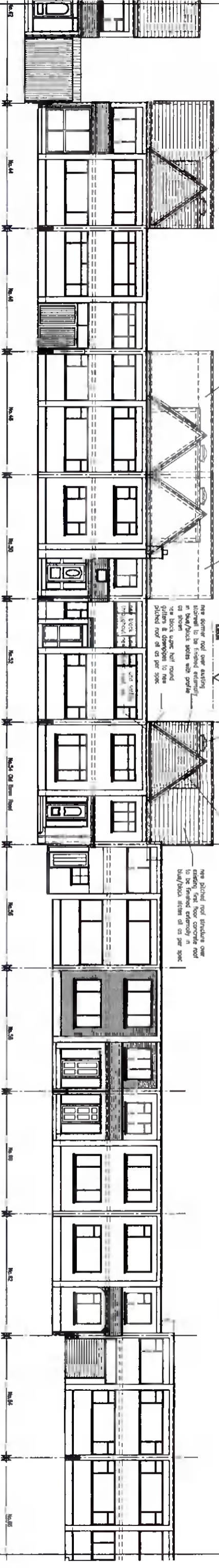

Contiguous Front/West Elevation

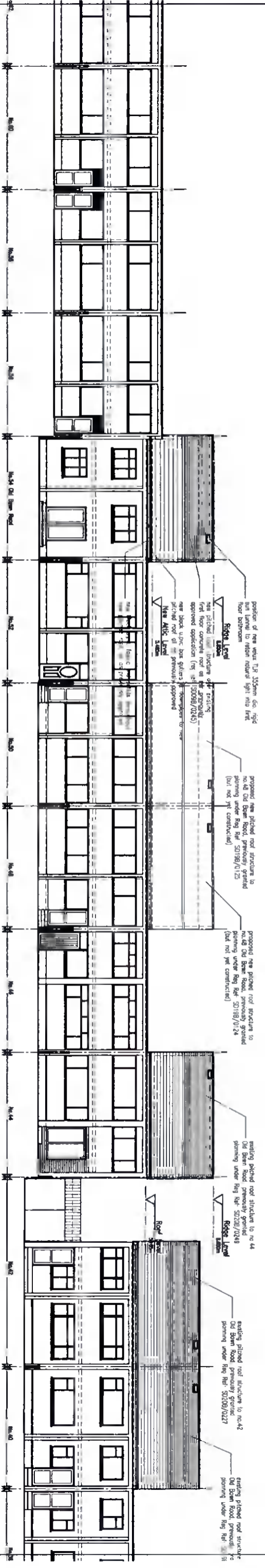

Contiguous Rear/East Elevation

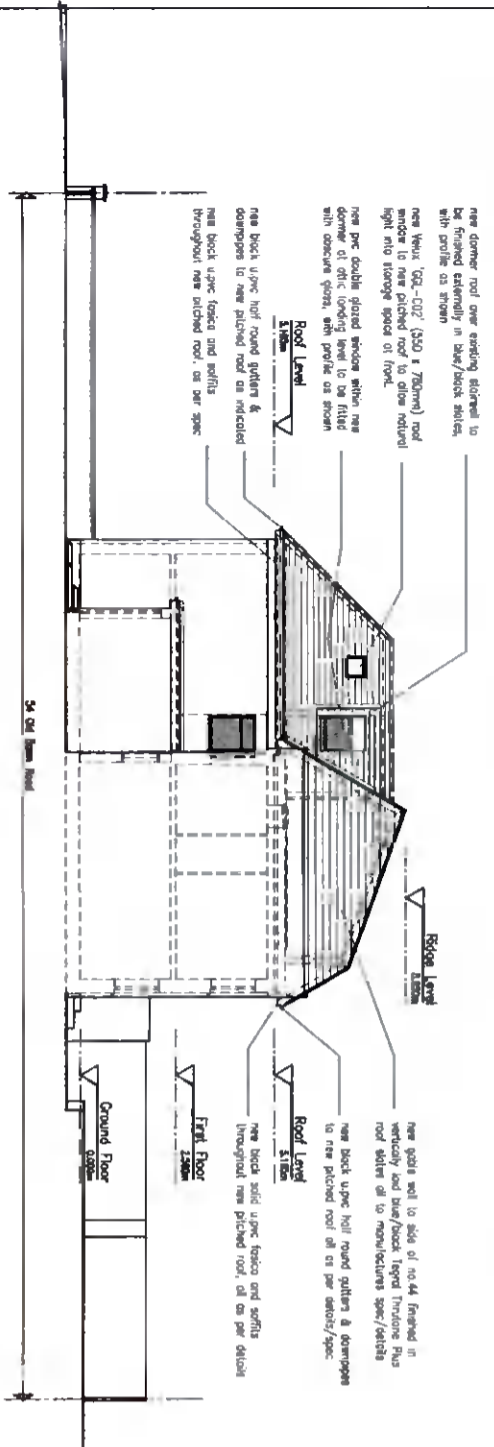

Side / South Elevation

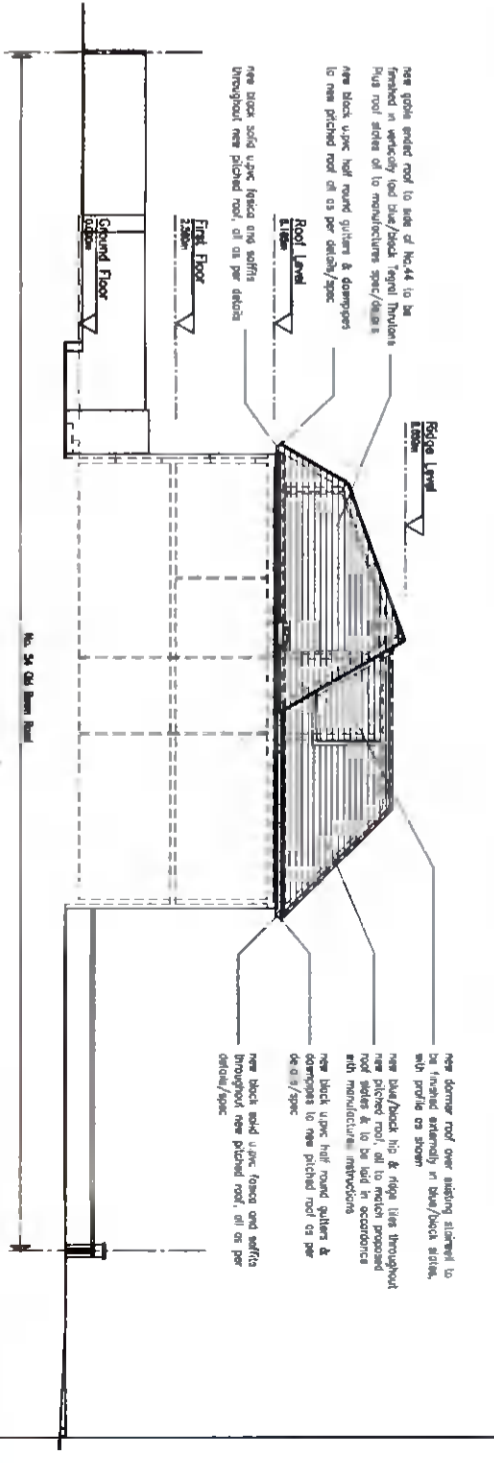

Side / North Elevation

REVISION	MADE BY	DATE

Niall Jones & Associates
Planning Consultants

PROPOSED NEW PITCHED ROOF STRUCTURE TO
54 OLD BAWN ROAD, TALLAGHT, DUBLIN 24
FOR LUKE WILSON & KELSEY PHELAN

PLANNING DRAWING:
PROPOSED CONTIGUOUS FRONT & REAR ELEVATIONS

SCALE	DATE	DRAWN BY	CHECKED	JOB No	DRAWING No	REV
1:200	NOV '21	N.JONES	N.J.	21/271	P.06	

Email: nj@nialljones.com