

**PLANNING DRAWING**  
 THIS DRAWING IS THE PROPERTY OF F2B ARCHITECTS  
 AND IS NOT TO BE REPRODUCED OR TRANSMITTED IN ANY FORM OR BY ANY MEANS, ELECTRONIC OR MECHANICAL, WITHOUT THE WRITTEN PERMISSION OF F2B ARCHITECTS

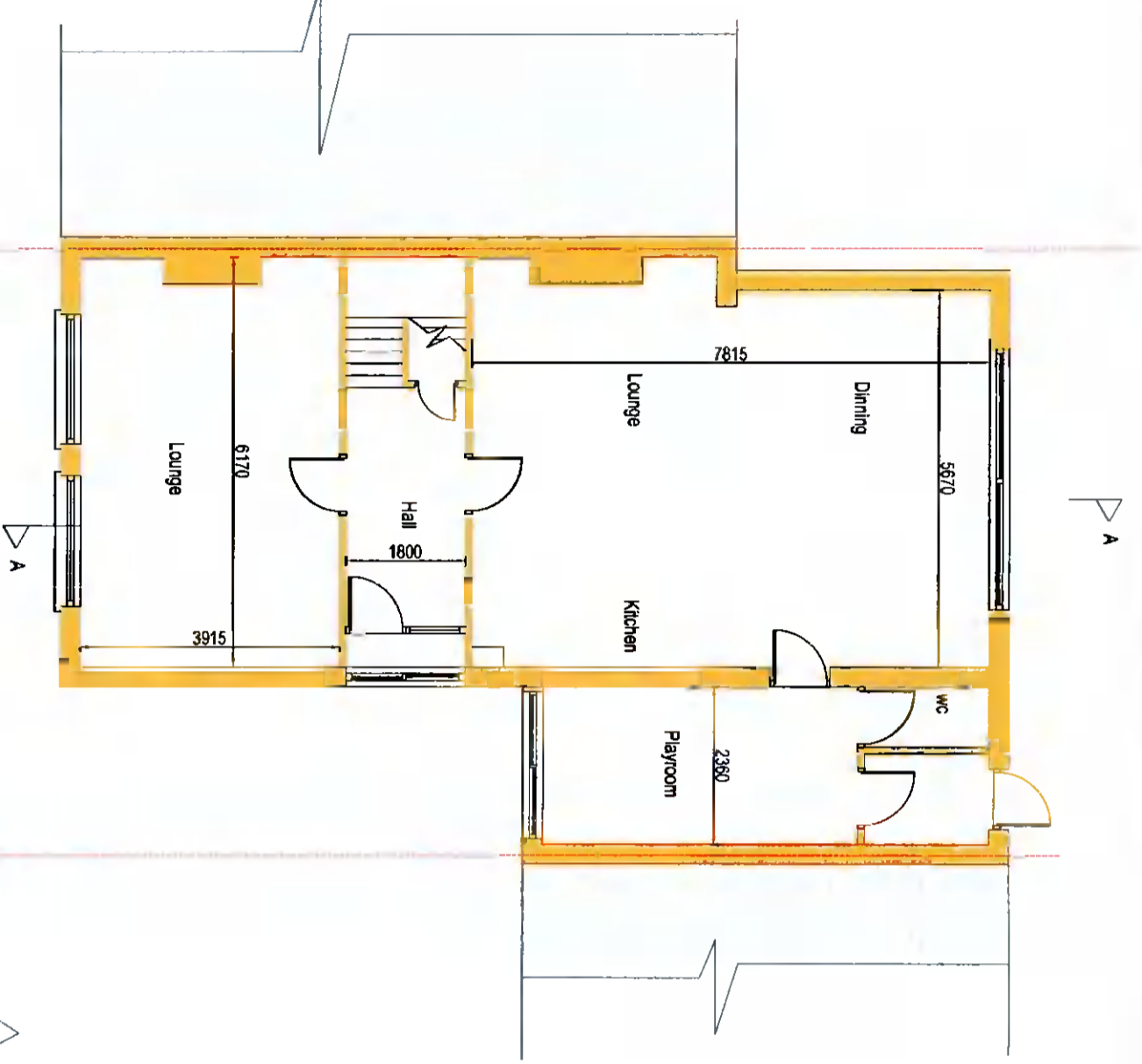

**EXISTING GROUND FLOOR PLAN**

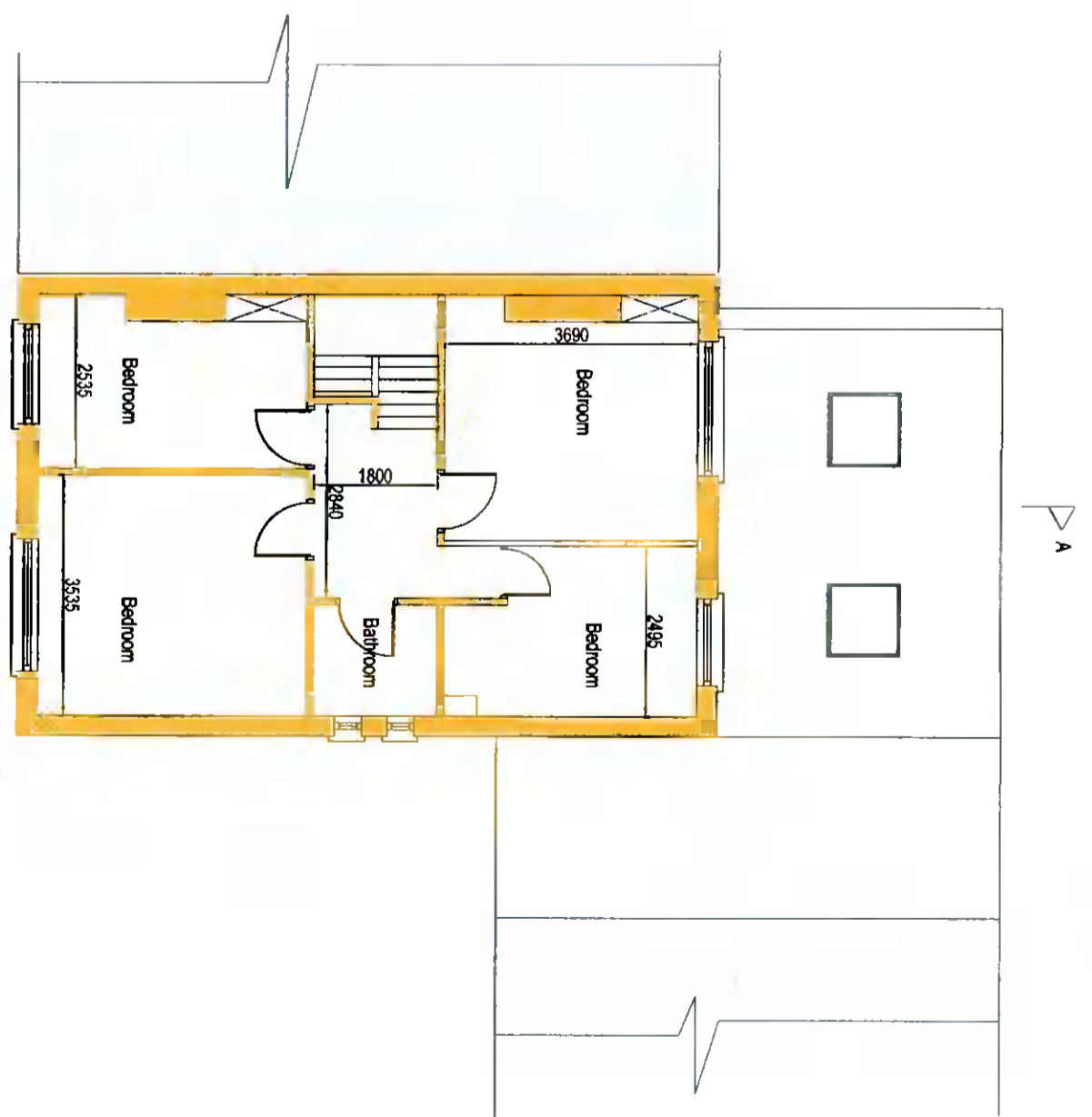
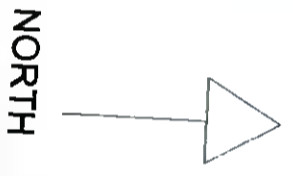

**EXISTING FIRST FLOOR PLAN**



**F2B ARCHITECTS**  
 218 30 NOT VERN KILMURKET CO. DUBLIN 15  
 PROJECT: PROPOSED ATTIC CONVERSION  
 CLIENT: GILIAN AND ADAM EGAN  
 ADDRESS: 40 CYPRESS GROVE ROAD  
 TEMPLEOGUE DUBLIN 8W

PROJECT NUMBER	2020-21	DATE	20/09/2020
DRAWING NUMBER	2018-15B	SCALE	1:100
DESIGNED BY	JACKIE QUINN		
CHECKED BY	BRENDAN JOHNSTON		

**A3**