

ground floor plan

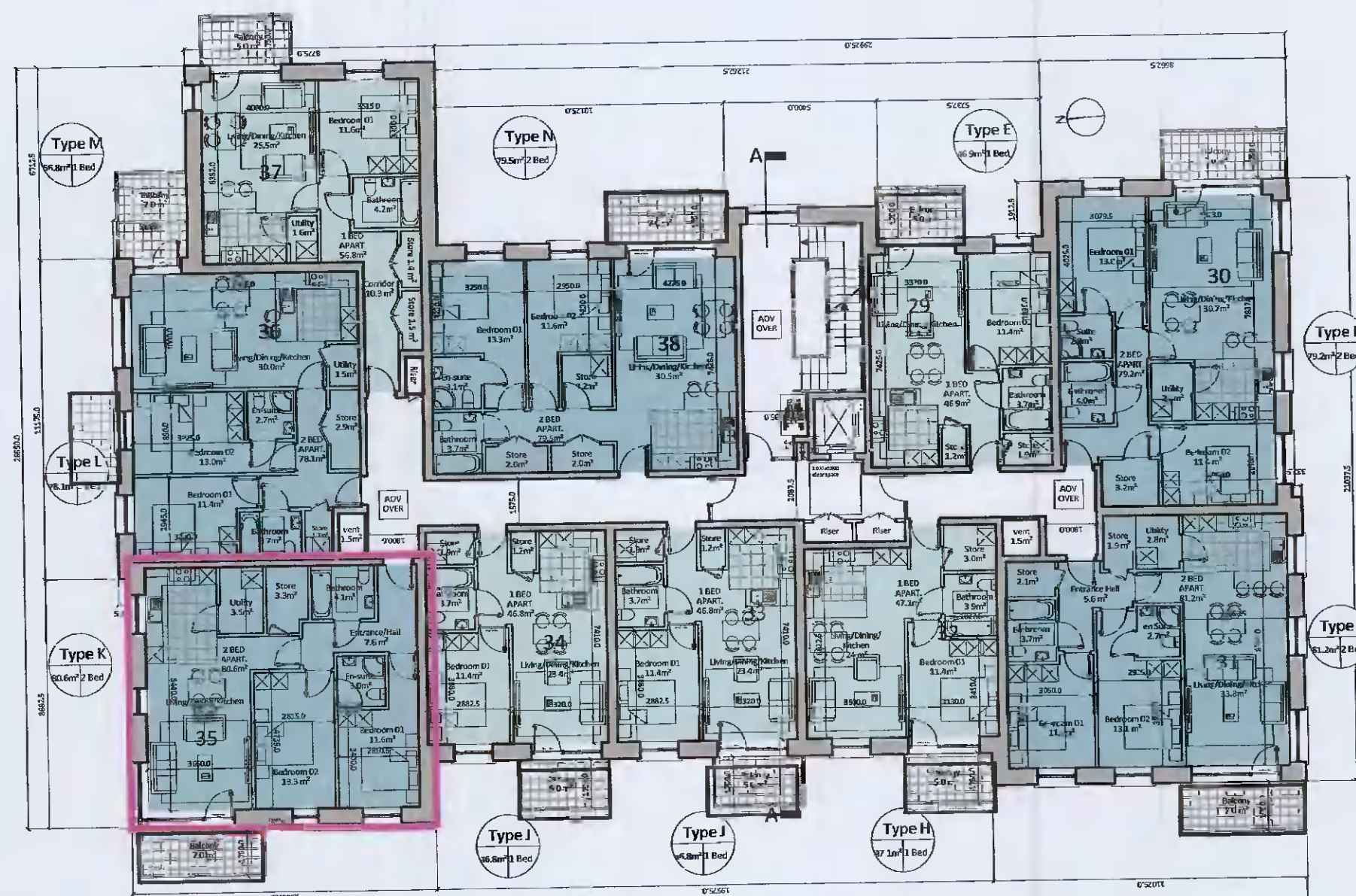

third floor plan

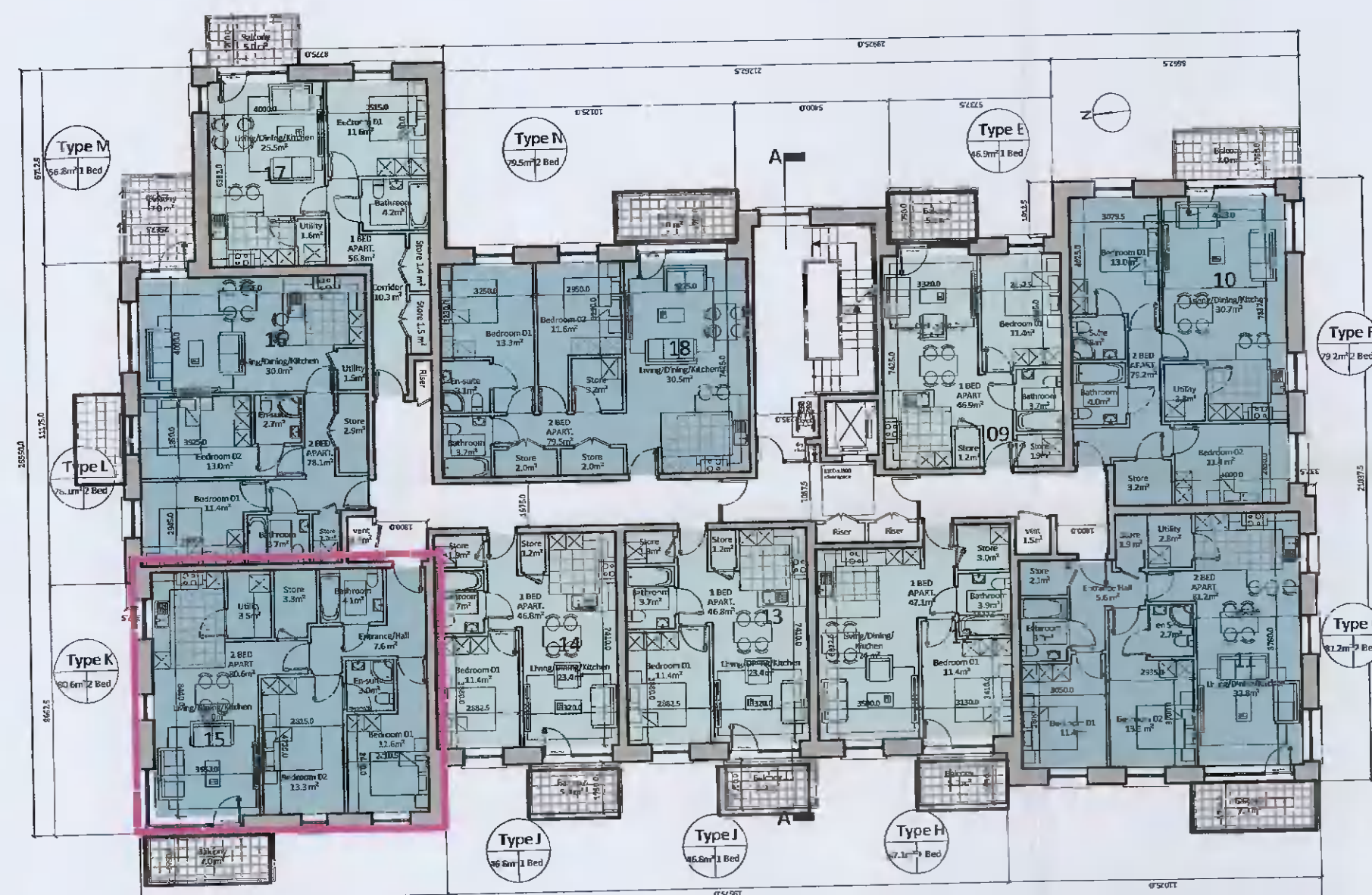

first floor plan

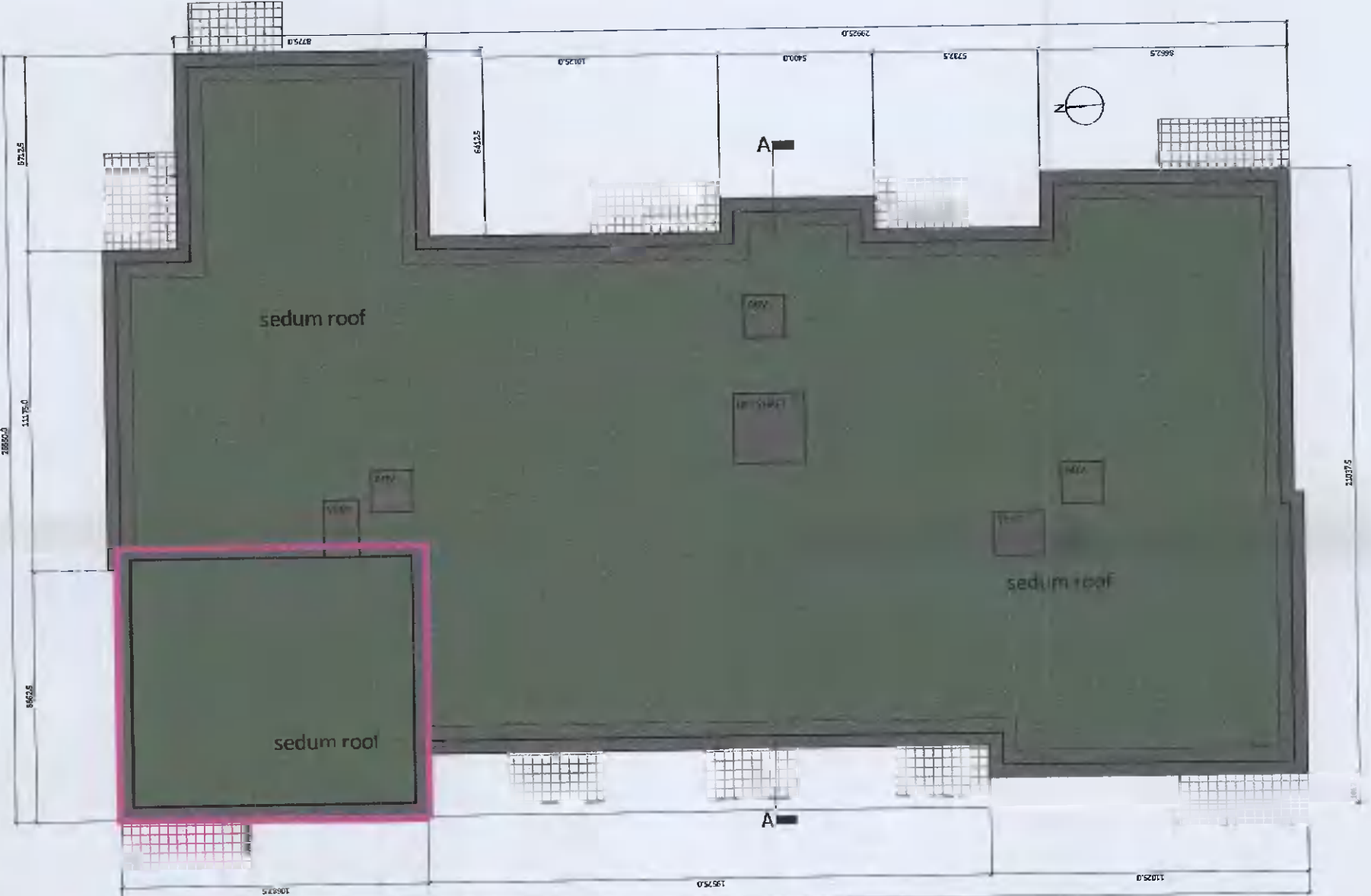

roof plan

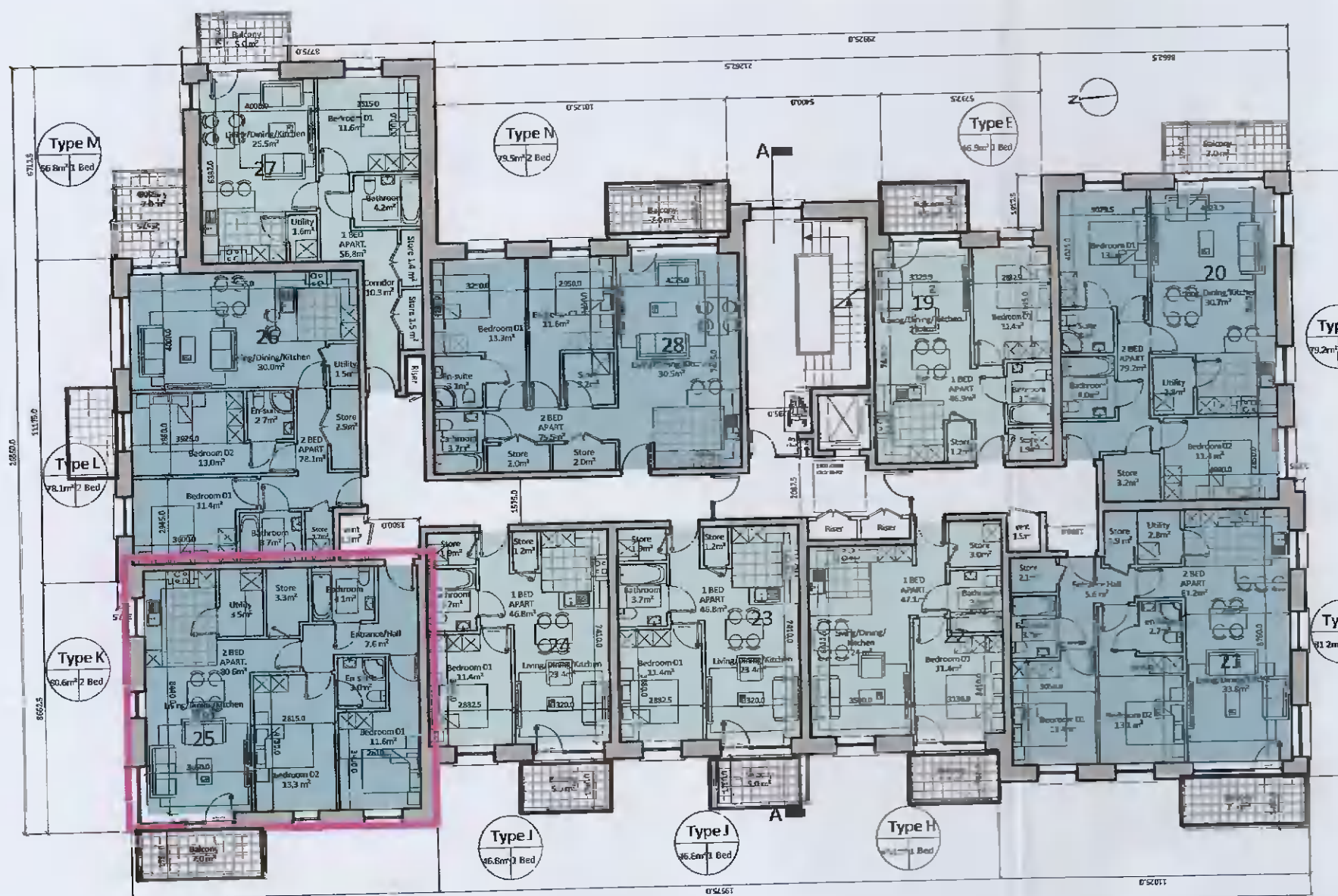

second floor plan

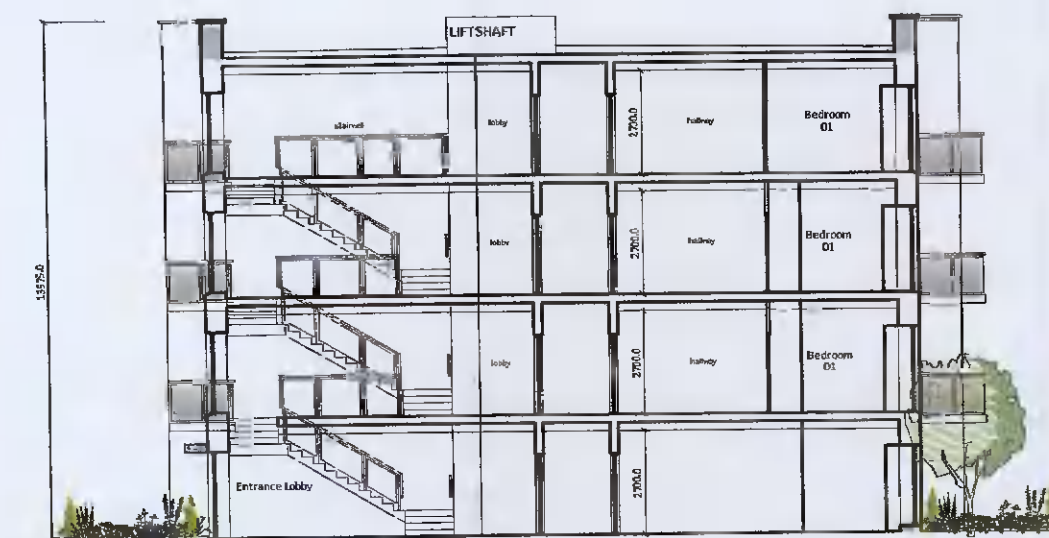

Section A-A

Finishes:

- MATERIALS:** (UNCHANGED FROM PARENT APPLICATION REF SD220A0017)
- WALLS:** SELECTED BRICK/ SELF COLOURED RENDER/ ALUMINIUM CLADDING  
 REDON STONE/ CONCRETE SILLS & STRING COURSE. STONE CLADDING TO MAIN ENTRANCE
- ROOF:** SEDUM ROOF
- RAINWATER GOODS:** U-PVC GUTTER & DOWNPIPES
- BALCONY:** PAINTED MILD STEEL BALUSTRADE
- WINDOWS:** SELECTED DOUBLE GLAZED WINDOWS
- DOORS:** SELECTED TIMBER/ U-PVC DOORS WITH DOUBLE GLAZED PANELS



KUSTSTEENVLITTORAL BRICK



STONE



FACADE TREATMENT OF BLOCK 1 (3D Image by CCK Architects)



South Elevation



East Elevation



North Elevation



West Elevation

- © This drawing is copyright.
- 1 Do not scale this drawing.
- 2 Errors and omissions to be immediately notified to Architect.
- 3 All dimensions to be checked on site.
- 4 To be read with relevant Engineers drawings.

AREA OF PROPOSED CHANGE

revisions	date	ins
description		
Apartment Block 1: Permitted Development		
Plans, Section, Elevations		
(Design by DDA Architects)		
job	scale	
External Amendment to Apartment Block 1 Aderrig, Adamstown	1:200 A1	
client	date	
Quintain Developments Ireland Ltd.	OCT 2021	
issue	drawn	
PLANNING	DG/ILD	
	checked	
	PG	

**CONROY CROWE KELLY**  
 ARCHITECTS & URBAN DESIGNERS  
 65 MERRION SQUARE  
 DUBLIN 2  
 phone 01 6613990 fax 01 6765715  
 email info@cck.ie