

**SPECIFICATION & MATERIALS**

- ① PROPOSED PAINTED/SELF COLOURED RENDER FINISH
- ② PROPOSED BRICK FINISH
- ③ PROPOSED TIMBER/POWDER COATED ALUMINIUM WINDOWS & DOORS
- ④ PROPOSED ROOFLIGHT
- ⑤ PROPOSED TILE ROOF FINISH
- ⑥ PROPOSED POWDER COATED ALUMINIUM CAPPING
- ⑦ PROPOSED TIMBER/POWDER COATED ALUMINIUM LCLUVRES TO WINDOW
- ⑧ PROPOSED POWDER COATED ALUMINIUM GUTTERS AND DOWNPIPES

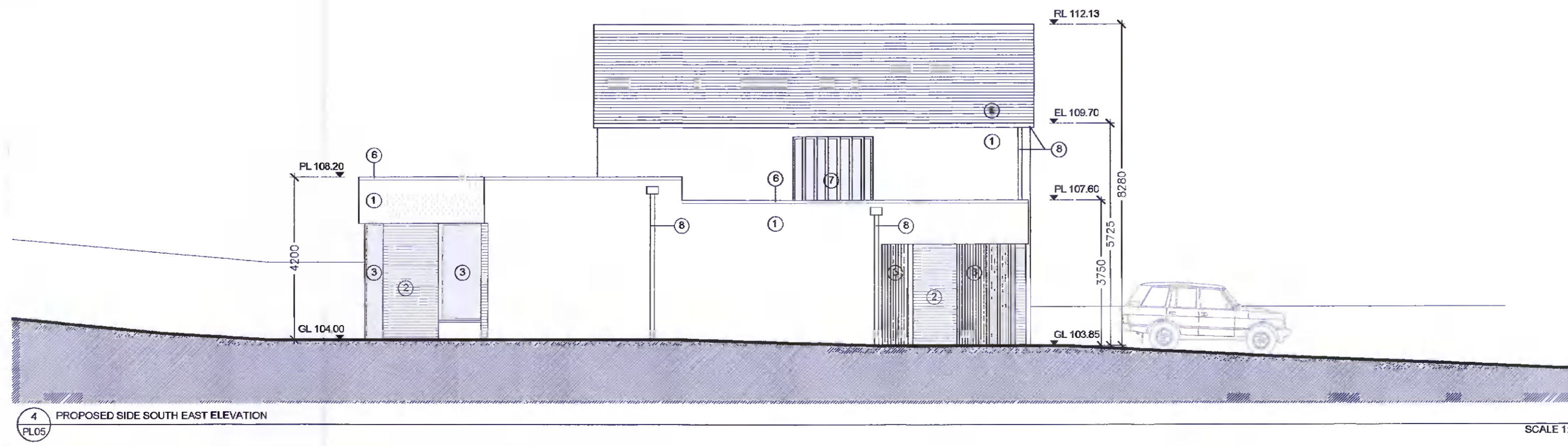
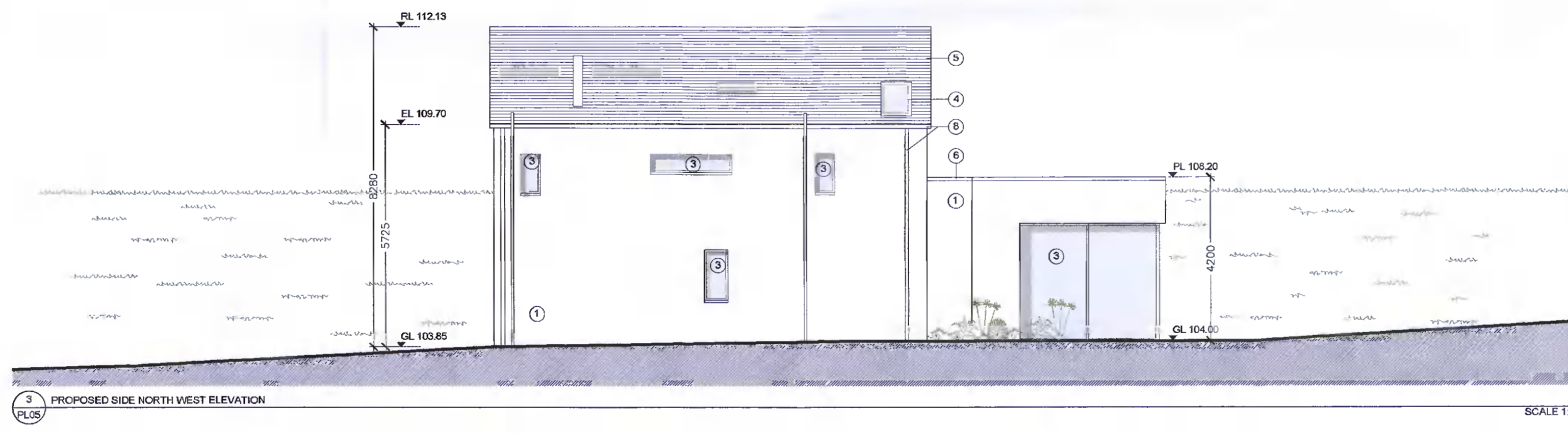
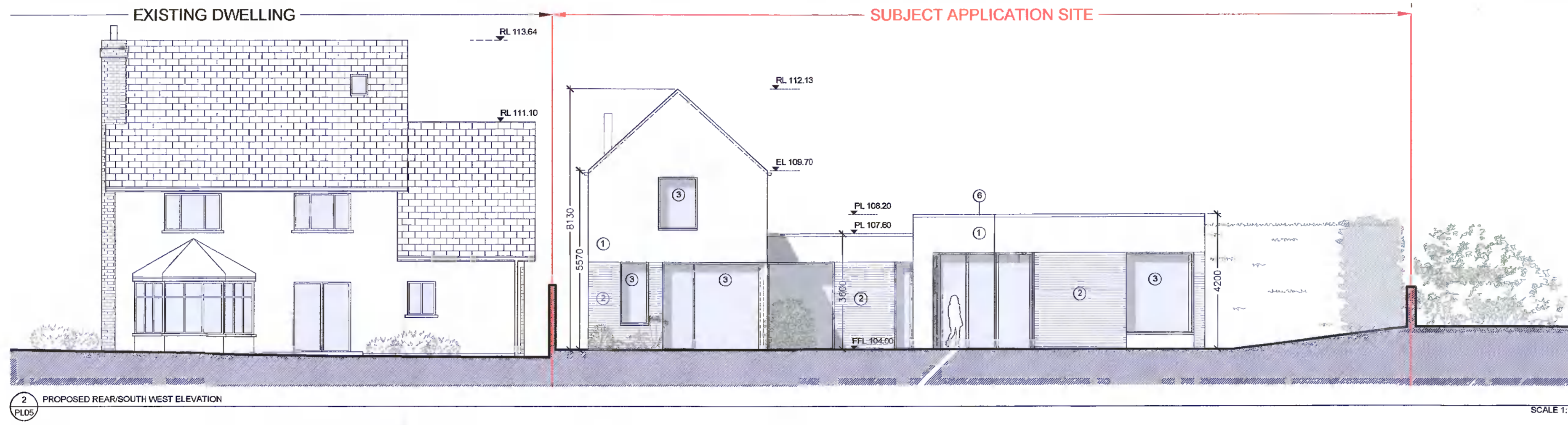
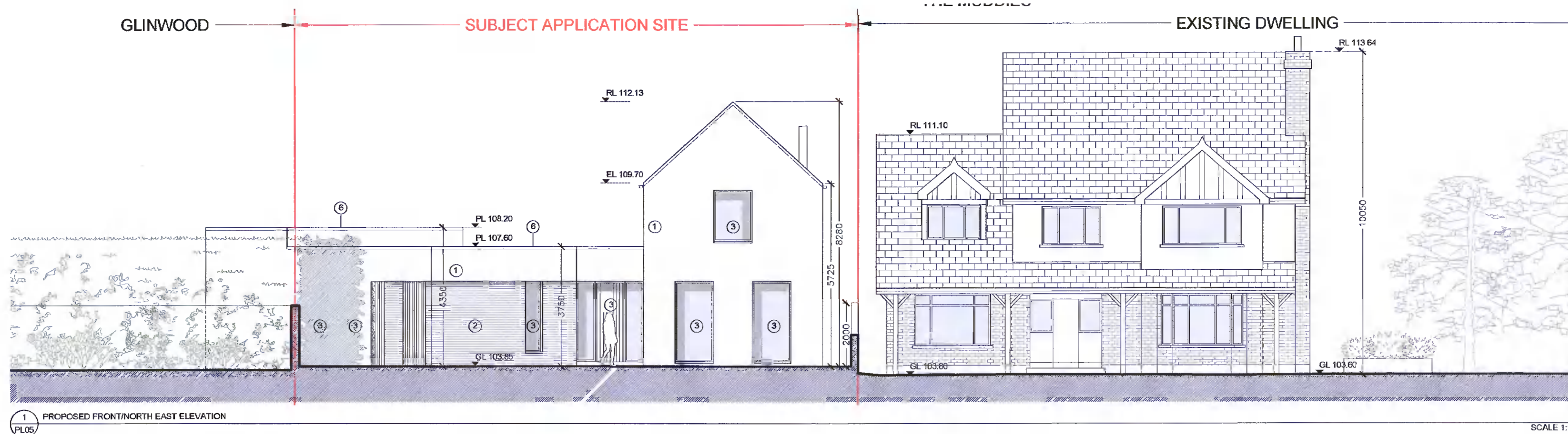

MEMBER OF THE ROYAL INSTITUTE OF ARCHITECTS OF IRELAND R.I.A.I.

GENERAL:  
 THESE DRAWINGS TO BE READ IN CONJUNCTION WITH ALL RELEVANT ARCHITECTS AND ENGINEERS DRAWINGS AND SPECIFICATIONS. FIGURED DIMENSIONS ONLY TO BE USED. ALL DIMENSIONS TO BE CHECKED ON SITE PRIOR TO CONSTRUCTION OR FABRICATION. THE CONTRACTOR SHALL NOTIFY THE ARCHITECT / ENGINEER OF ANY DISCREPANCIES.

REV	DATE	DESCRIPTION

**LEGEND:**

- PROPOSED WALLS
- SITE BOUNDARY
- PROPOSED SURFACE WATER DRAINAGE
- STRUCTURE TO BE REMOVED
- PROPOSED FOLL WATER DRAINAGE
- EXISTING DRAINAGE

**DMVF**  
 ARCHITECTS

270-278 LOWER RATHMINES ROAD, RATHMINES DUBLIN 6  
 T: 01-407 1000 F: 01-412 6246  
 E: DMVF@DMVF.IE WWW.DMVF.IE

JOHN & SHEILA MURPHY  
 THE MUDDIES, RATHFARNHAM, Co. DUBLIN  
 PROPOSED ELEVATIONS  
 PLANNING  
 REF: 2105/WG/PL05/PLANNING.DWG

2105  
 PL05  
 REV NO  
 Nov-21  
 SCALE  
 1:100