

Original Ground Floor Plan scale 1:100.

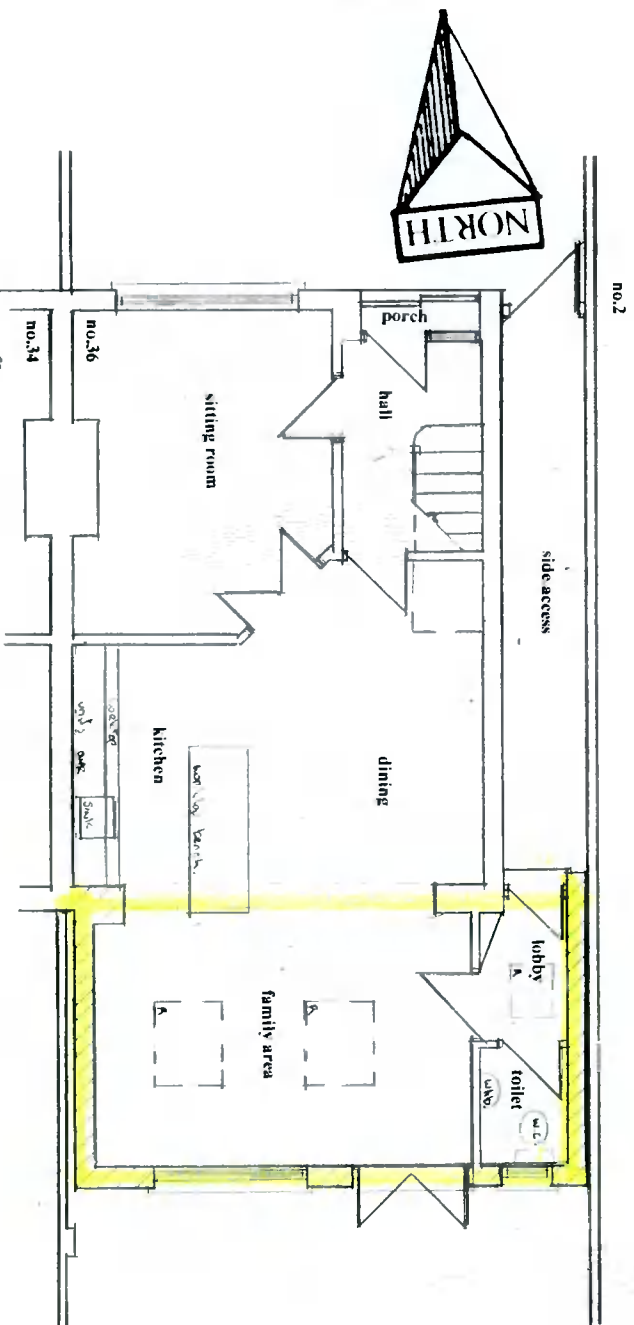

Retention Ground Floor Plan scale 1:100

Drawing No.

02.10.2021

DESMOND J. HALPIN. & ASSOCIATES
PLANNING & BUILDING DESIGN CONSULTANTS.

15, Carriglea Drive,

Firhouse,

Dublin.24.

Phone NO: 014523710,

Mobile No: 0879734595.

Registered Company No: 111360.

E-Mail : DesHALPIN15@GMail.com

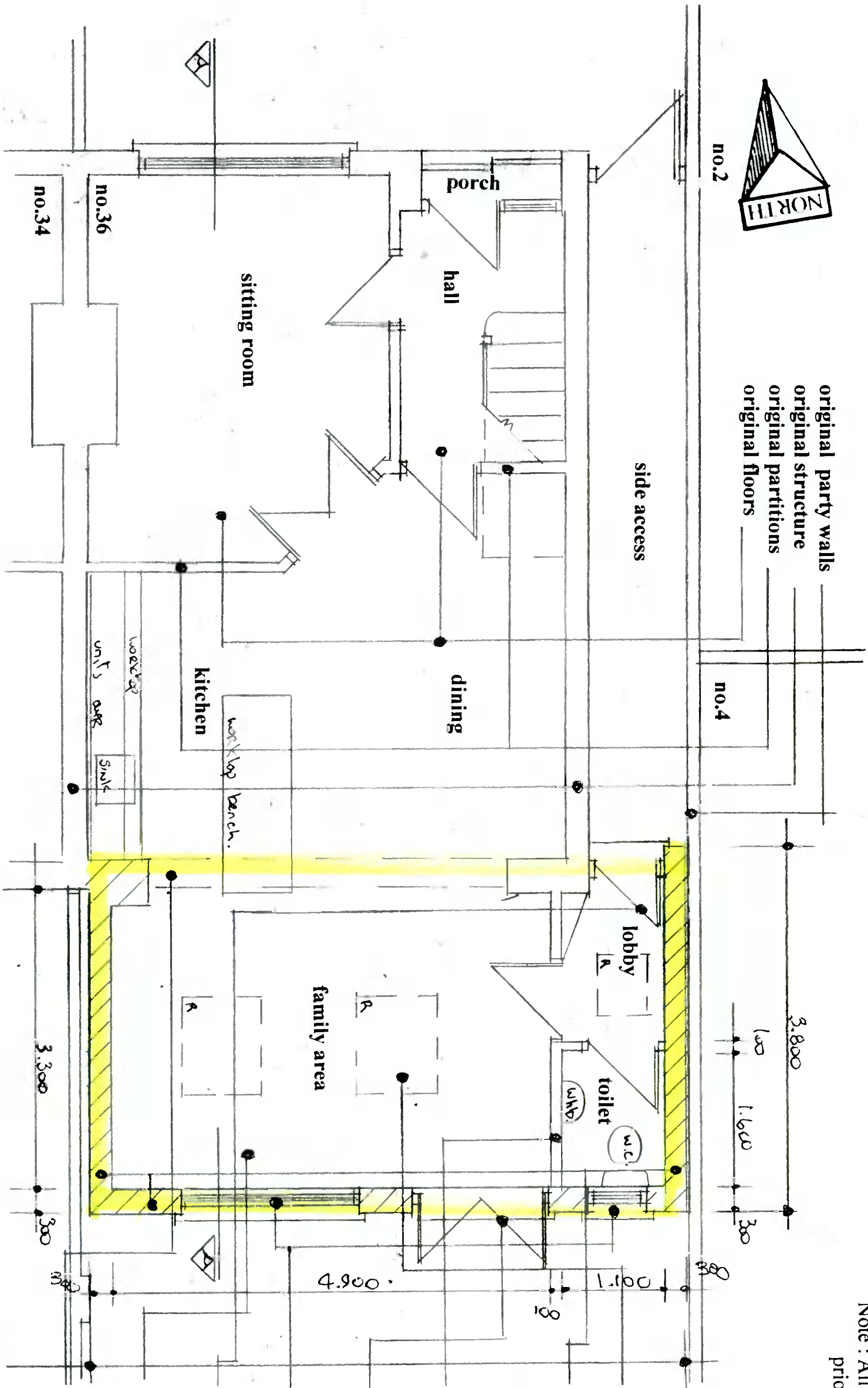

Note : All dimensions to be checked on site prior to construction of the proposed works.

- retention of ventilated rooflights with suitable flashings.
- retention of 215 concrete block structure with concrete render finish externally to match existing with 65 insulated plasterboard & skim finish internally.
- retention of 100x50 stud partitions with 100 insulation between studs with plasterboard & skim finish to both sides
- retention of upvc/aluminium double glazed double doors with precast concrete lintol over with aluminium cill on dpc under.
- retention of upvc double glazed windows with precast concrete lintols over with precast concrete cills on dpc's under.
- retention of aluminium double glazed door with precast concrete lintol over with aluminium cill on dpc under.
- retention of floor finish on 150 concrete slab on 1200 dpm on 100 insulation on radon barrier on sand blinding on hardcore.
- retention of extended opening with 203x203 rsj encased in studding with plasterboard & skim finish & making good to walls, floors & ceilings.

Retention Ground Floor Plan scale 1:50

Drainage Note:

- The existing drainage system is a separate drainage system
- all existing & new rainwater drains discharges into the existing seperate rainwater system
- all existing & new foul drains discharges into the existing separate foul drain system.
- all disused drain runs ; bigs ; gullies; gullies ; ajs to be filled with sand & backfilled with hardcore & concrete finish.
- all new drains ; bigs ; gullies ; ajs to be encased in 150 weak mortar
- all drain runs passing under new structure to have precast concrete lintols over.

Drawing No 07.10.2021

DESMOND J. HALPIN & ASSOCIATES
 PLANNING & BUILDING DESIGN CONSULTANTS
 15 Carrigle Drive,
 Firhouse,
 Dublin 24
 Phone No: 01 452 3710
 Mobile No: 0879734595
 Registered Company No: 111360
 E-Mail: DesHALPIN15@aol.com