

3200 x 3200 S/W SOAKAWAY.
 Soakaway design and infiltration test as per attached report and soakaway design by Michael Finnan of Bdes Ltd. Soakaway to be 3200 mm x 3200 mm x 920 mm designed to cater for run off from total new and existing hardstanding area. Soakaway to be located a min. distance of 5000mm from all structures.

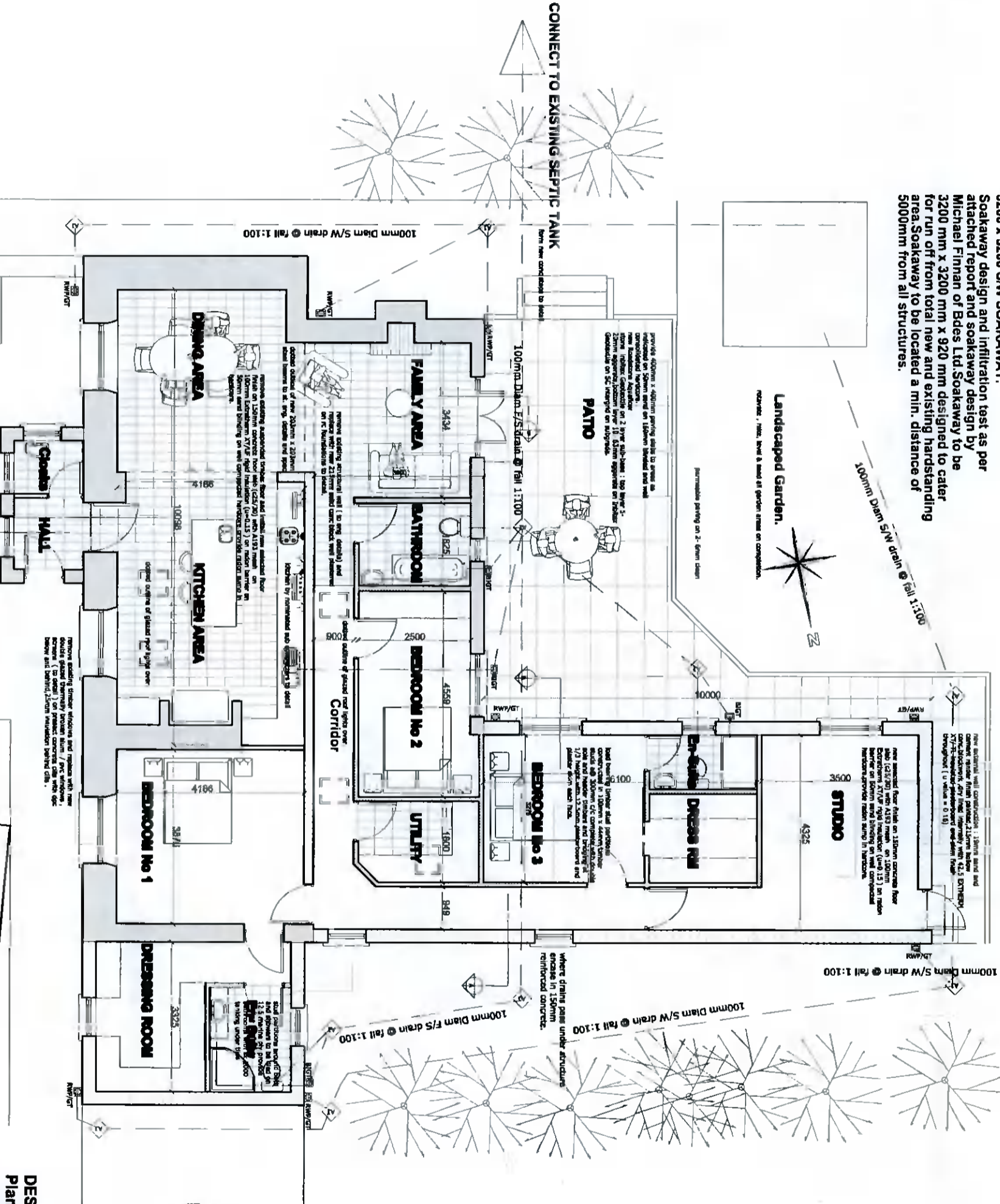

PROPOSED GROUND FLOOR DRAINAGE PLAN

PLANNING ISSUE.

DESMOND J. HALPIN & ASSOCIATES
 Planning & Building Design Consultants

16 Canobie Drive, Finsbury, Dublin 24. Phone: 01-4627710 Email: desmondh@sigmagroup.com

Project: PROPOSED RENOVATIONS AND EXTENSION TO HOUSE AT PERRISTOWN, DORTHERESBOROUGH, TULLAGHTREBLEEN PA.

Drawing Title: PROPOSED DRAINAGE LAYOUT.

Applicant: MICHAEL COLLINS & CLARE PHIBBS.

Scale	.1:100 @A3	Drawn	DJH
Drawing No	16-11-21	Rev	
Date	Oct. 2021.	CHK	JK