

MODULE

ARCHITECTURE | DESIGN | PROJECT MANAGEMENT

1st Floor, 2 Chapel Hill, Lucan, Co. Dublin

t: +353 1 532 5078 e: hello@module.ie w: www.module.ie

PROJECT NAME:

**36 KEW PARK, CRESCENT
LUCAN, CO. DUBLIN**

CLIENT NAME

SARAH DUKE & PHIL TOMLINSON

DRAWING TITLE

**EXISTING AND PROPOSED
REAR ELEVATIONS/SECTION A**

STATUS

PLANNING

DRAWING NO.

P201

NOTES:

LEGEND:	
01	ZINC
02	BRICK
03	RENDER
04	WOOD

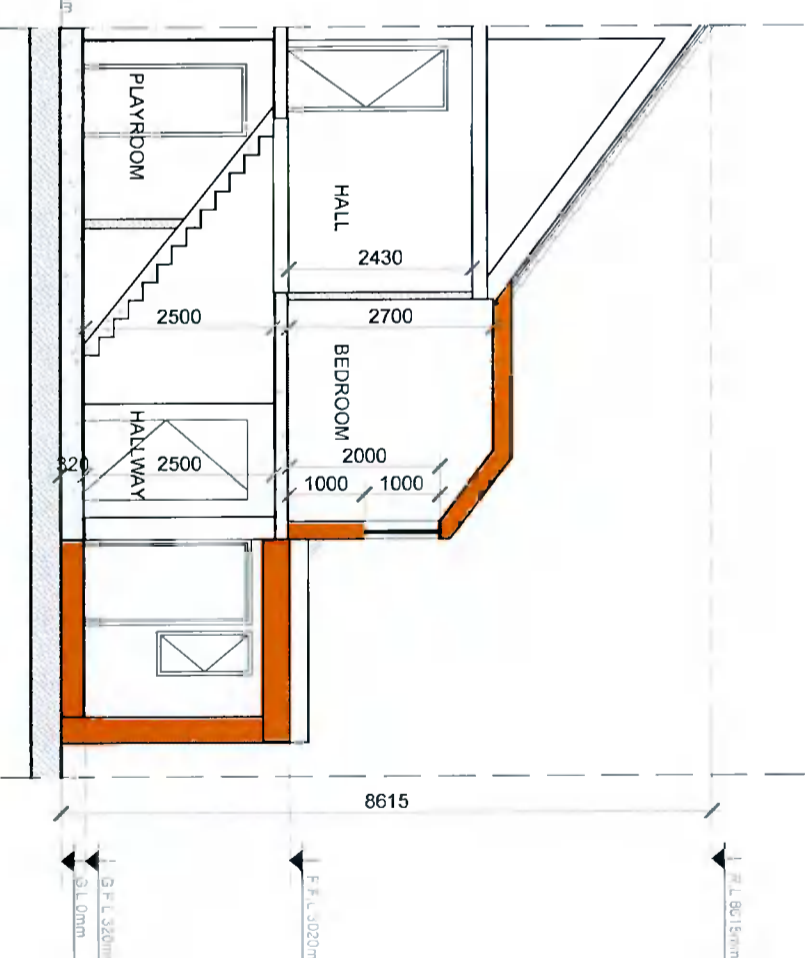
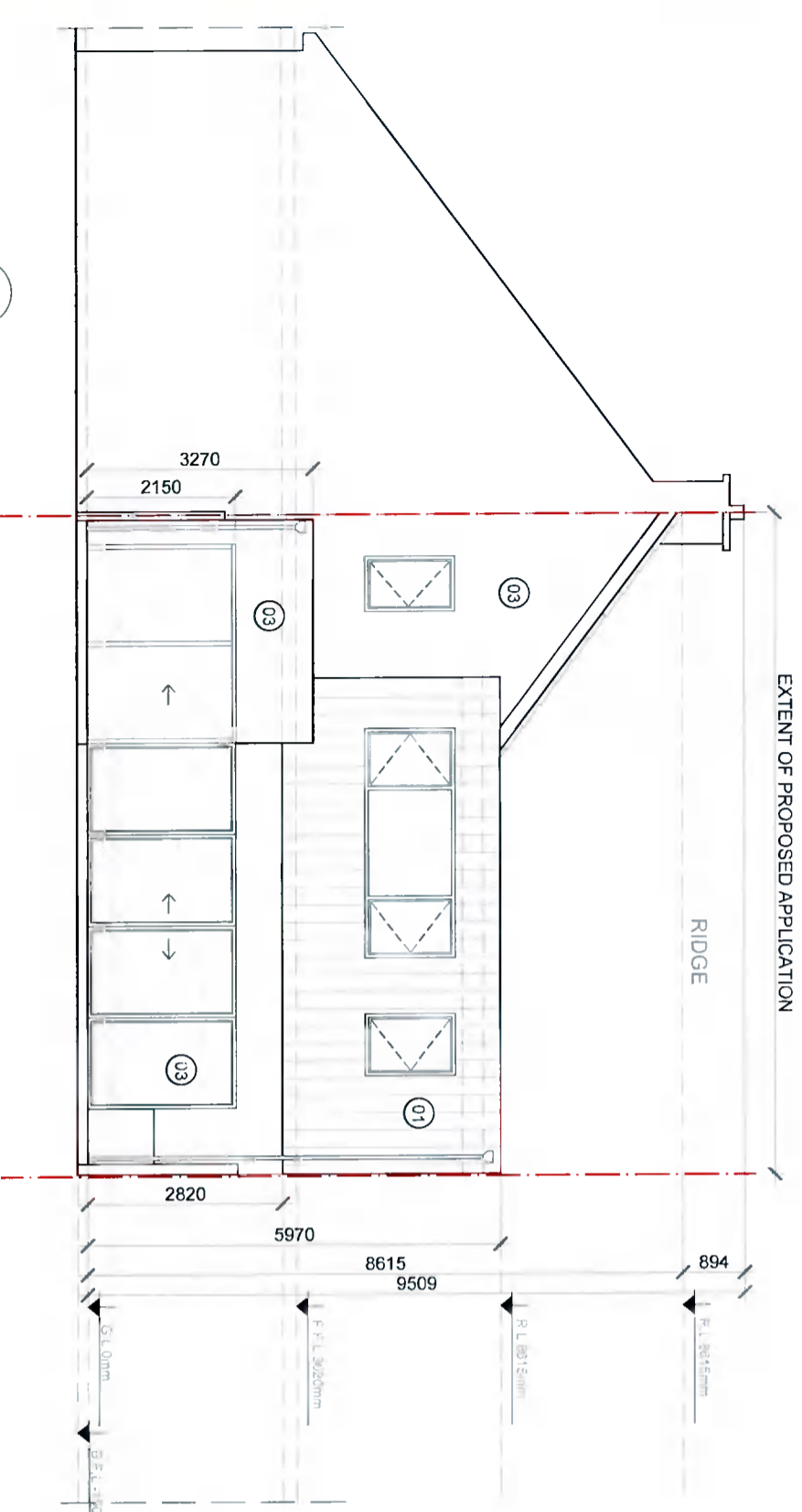
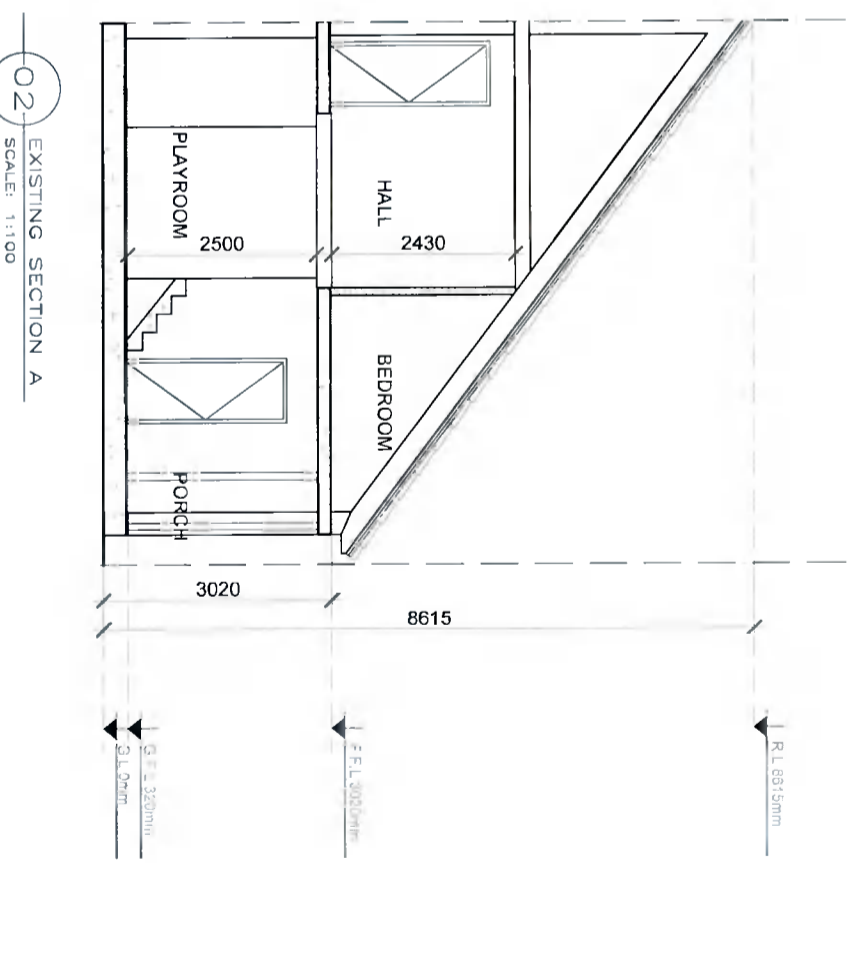
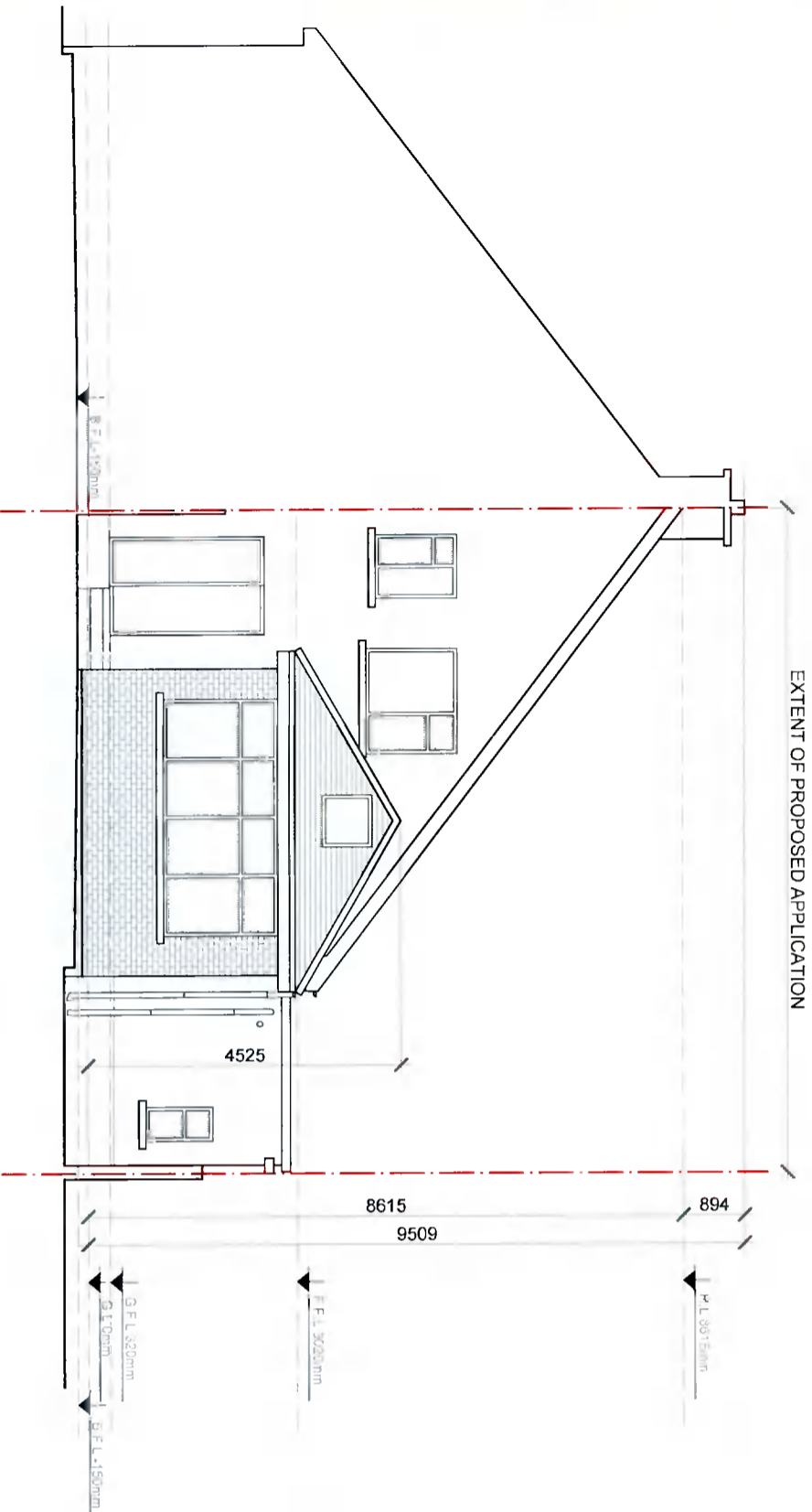

REV	DATE	DESCRIPTION

© This drawing is copyright. Figured dimensions only to be taken from this drawing. All dimensions to be checked on site. Module Design Ltd to be informed immediately of any discrepancies before work proceeds.

PROJECT NO.	SCALE(S)	REV.
20109	1:100	01

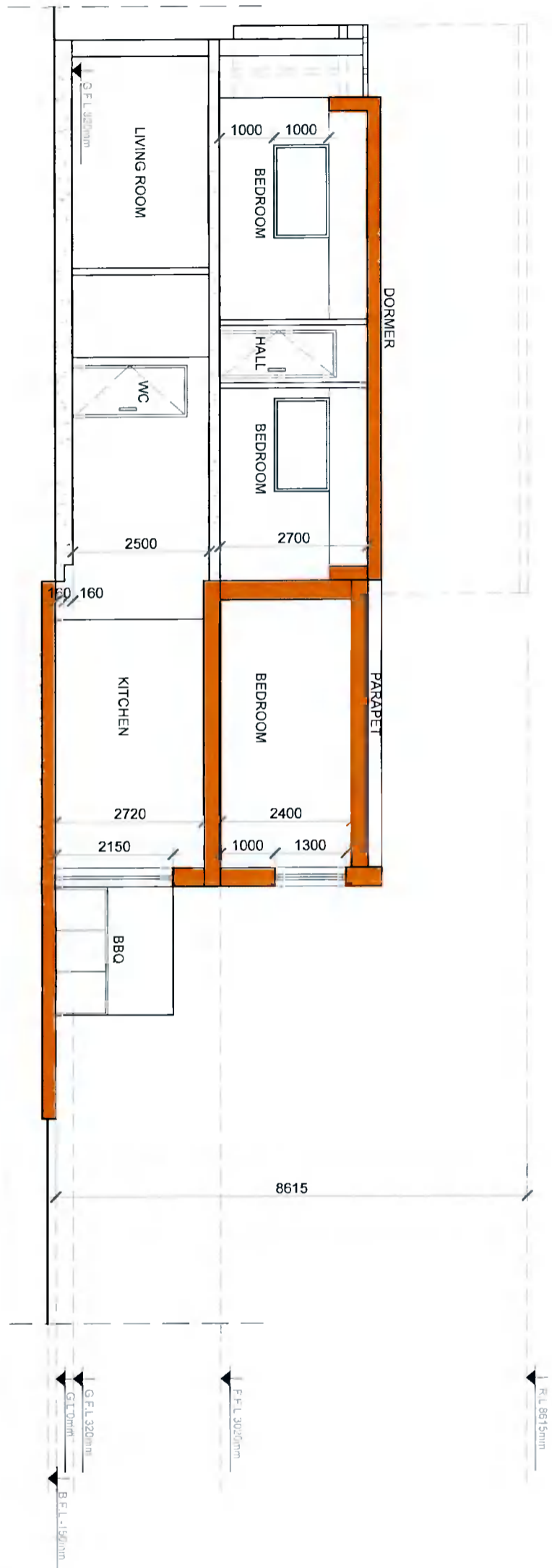
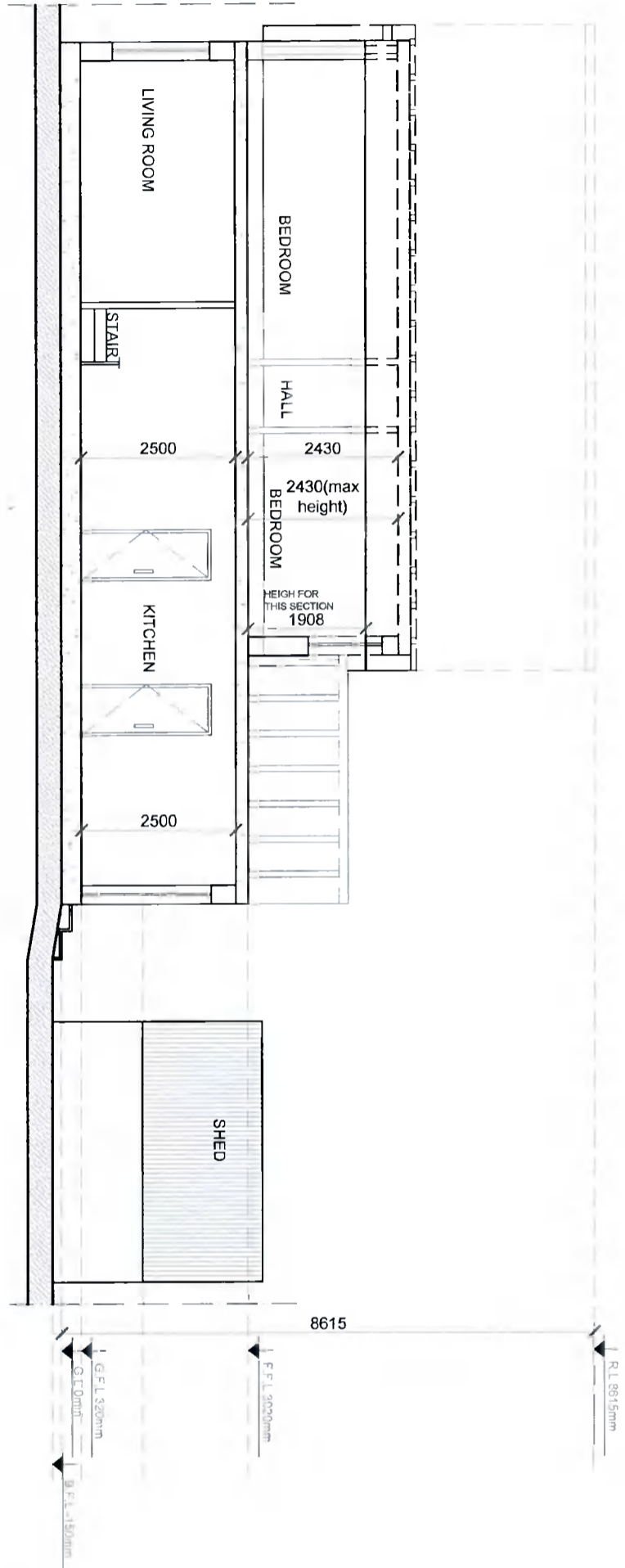

REV	DATE	DESCRIPTION

© This drawing is copyright. Figured dimensions only to be taken from this drawing. All dimensions to be checked on site. Module Design Ltd to be informed immediately of any discrepancies before work proceeds.

PROJECT NO.	SCALE(S)	REV.
20109	1:100	01