

NO. 44

NO. 42
SUBJECT SITE
OF PLANNING APPLICATION

NO. 40



EXISTING FRONT CONTIGUOUS ELEVATION [north]
scale 1:100 @ A3

NO. 44

NO. 42
SUBJECT SITE
OF PLANNING APPLICATION

NO. 40

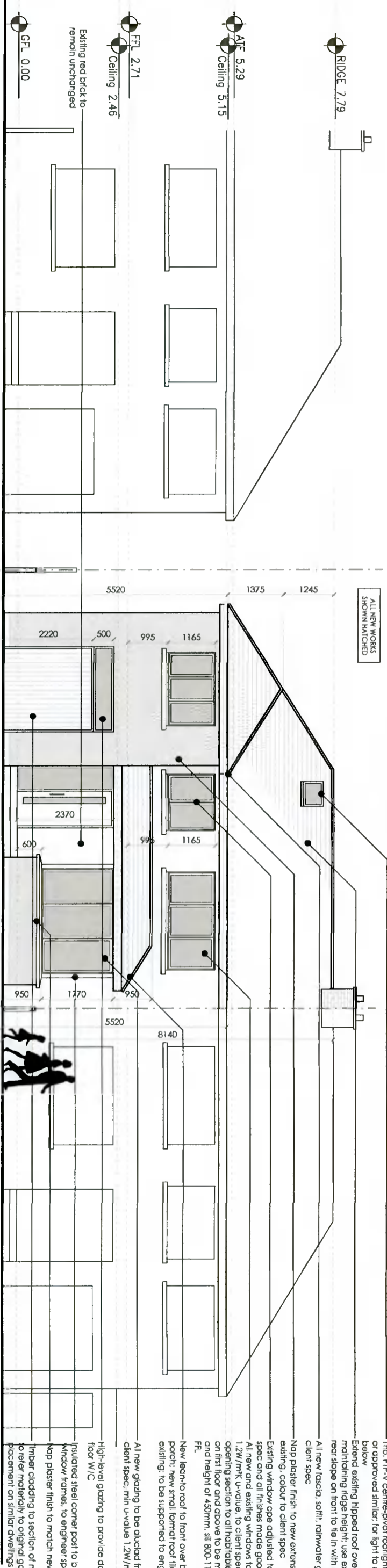

PROPOSED FRONT CONTIGUOUS ELEVATION [north]
scale 1:100 @ A3

Client
Paul Manley & Sarah Jane
Varden,
42 Ballymore Road
Rathfarnham,
Dublin 14, D14 FF22

Revisions
A:

STATUS OF DRAWING
PLANNING PERMISSION ONLY

notes

t: +353 (0)85 729 0821
e: eric.stilwell@gmail.com

A3

project Extension and alterations @ 42 Ballymore Road
drawing front elevation
job no. 21004 scale as shown date 22.09.21 drawn by ES checked

All work to be carried out in accordance with the current Building Regulations and Technical Guidance Documents. These documents take precedence over any dimensions / notes / specifications on these drawings. The contractor / client is to make a thorough inspection of the site and make themselves fully aware of any peculiarities pertaining there to. The contractor is entirely responsible for the proper setting out of works on site. Written dimensions are to be used in preference to scaling. Contractor / client is to check all dimensions prior to planning stage / construction. Any discrepancies to be reported before work in hand. Contractor is deemed to have included for everything required to finish off project to a satisfactory condition though not specifically described on drawings. All work to be supervised and signed off by suitably qualified persons with up to date insurance and proper Health and Safety. All drainage works to comply with Local Authority Regulations - if in doubt contact Authority. All works must be carried out using proper materials that are fit for the use for which they are intended and for the conditions in which they are to be used. If in doubt, refer to the harmonised technical specifications.

NO. 40

NO. 42

NO. 44



EXISTING REAR CONTIGUOUS ELEVATION [south]
scale 1:100 @ A3

NO. 40

NO. 42

NO. 44

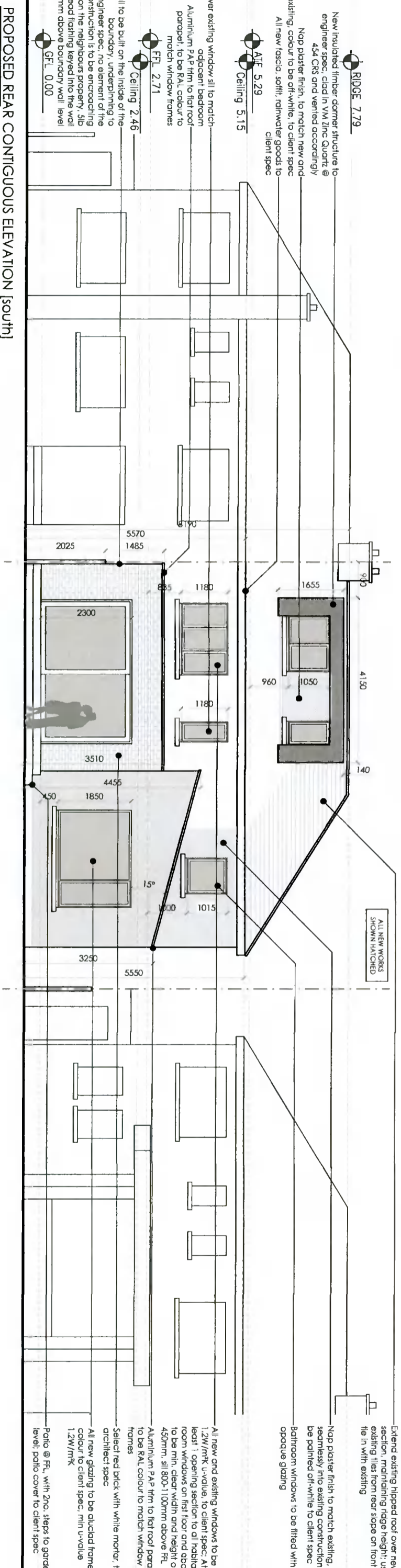

PROPOSED REAR CONTIGUOUS ELEVATION [south]
scale 1:100 @ A3

Client
Paul Manley & Sarah Jane
Varden,
42 Ballymore Road
Rathfarnham,
Dublin 14, D14 FF22

Revisions
A:

STATUS OF DRAWING
PLANNING PERMISSION ONLY

notes

project	Extension and alterations @ 42 Ballymore Road	dwg no.	21004-PP-07
drawing	rear elevation	scale	as shown
job no.	21004	date	22.09.21
		drawn by	ES
		checked	

t: +353 10185 729 0821
e: eric.stillwell@gmail.com
A3

All work to be carried out in accordance with the current Building Regulations and Technical Guidance Documents. These documents take precedence over any dimensions / notes / specifications on these drawings. The contractor / client is to make a thorough inspection of the site and make themselves fully aware of any peculiarities pertaining thereto. The contractor is entirely responsible for the proper setting out of works on site. Written dimensions are to be used in preference to scaling. Contractor / client is to check all dimensions prior to planning stage / construction. Any discrepancies to be reported before work is in hand. Contractor is deemed to have included for everything required to finish off project to a satisfactory condition though not specifically described on drawings. All work to be supervised and signed off by suitably qualified persons with up to date insurance and proper Health and Safety. All drainage works to comply with Local Authority Regulations - if in doubt contact Authority. All works must be carried out using proper materials that are fit for the use for which they are intended and for the conditions in which they are to be used. If in doubt, refer to the harmonised technical specifications.

No. 42
SUBJECT SITE
OF PLANNING APPLICATION

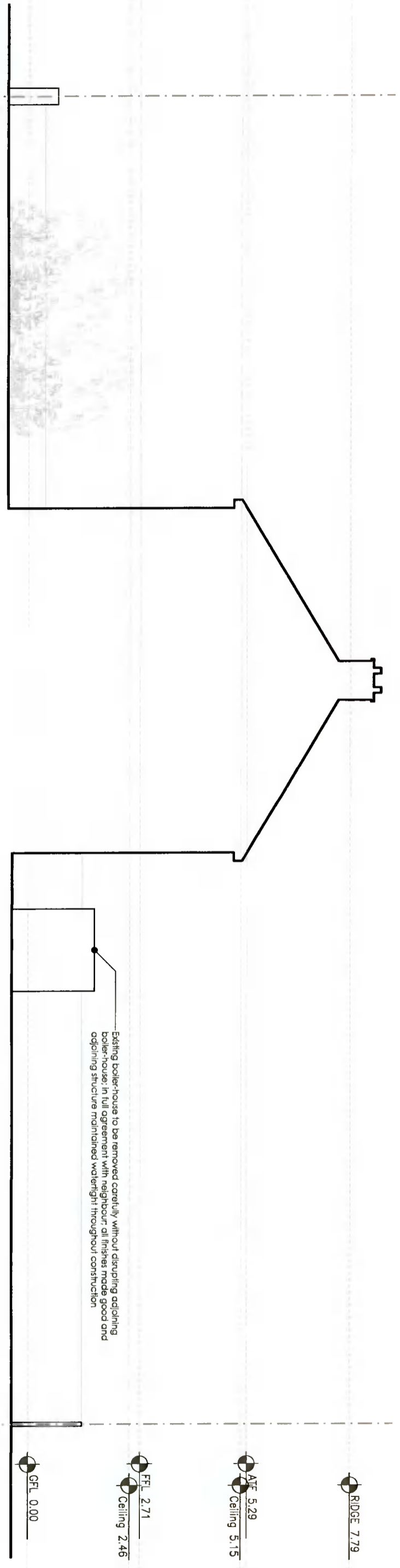

No. 42
SUBJECT SITE
OF PLANNING APPLICATION

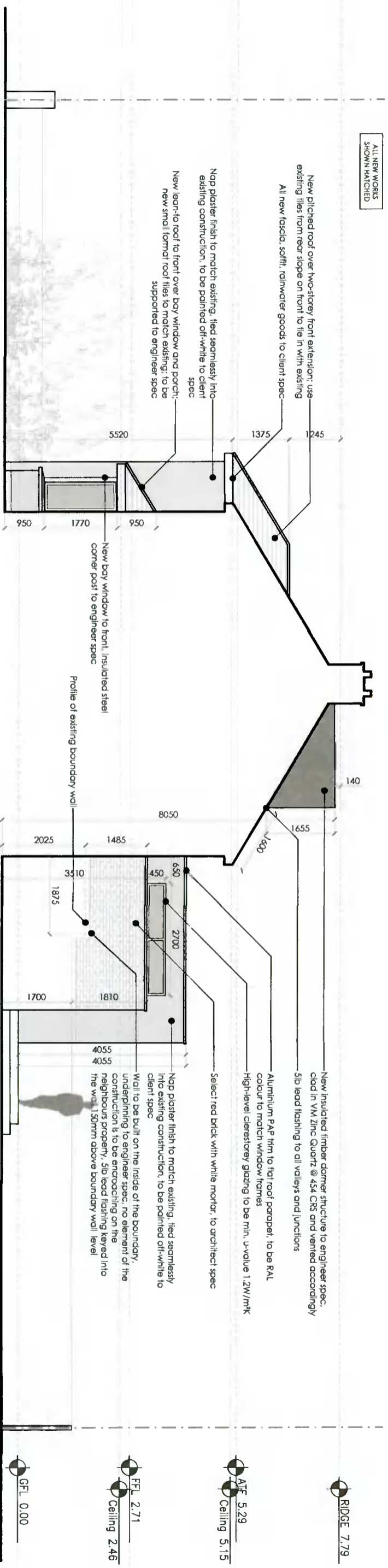

Client
Paul Monley & Sarah Jane
Varden,
42 Ballymore Road
Rathfarnham,
Dublin 14, D14 FF22

Revisions
A:

STATUS OF DRAWING
PLANNING PERMISSION ONLY

notes

All work to be carried out in accordance with the current Building Regulations and Technical Guidance Documents. These documents take precedence over any dimensions / notes / specifications on these drawings. The contractor / client is to make a thorough inspection of the site and make themselves fully aware of any peculiarities pertaining thereto. The contractor is entirely responsible for the proper setting out of works on site. Written dimensions are to be used in preference to scaling. Contractor / client is to check all dimensions prior to planning stage / construction. Any discrepancies to be reported before work is in hand. Contractor is deemed to have included for everything required to finish off project to a satisfactory condition though not specifically described on drawings. All work to be supervised and signed off by suitably qualified persons with up-to-date insurance and proper Health and Safety. All drainage works to comply with Local Authority Regulations - if in doubt contact Authority. All works must be carried out using proper materials that are fit for the use for which they are intended and for the conditions in which they are to be used, if in doubt, refer to the harmonised technical specifications.

t: +353 1085 729 0821
e: eric.stillwell@gmail.com

A3

project Extension and alterations @ 42 Ballymore Road
drawing side elevation
job no. 21004 scale as shown date 22.09.21 drawn by ES checked
dwg no. 21004-PP-08

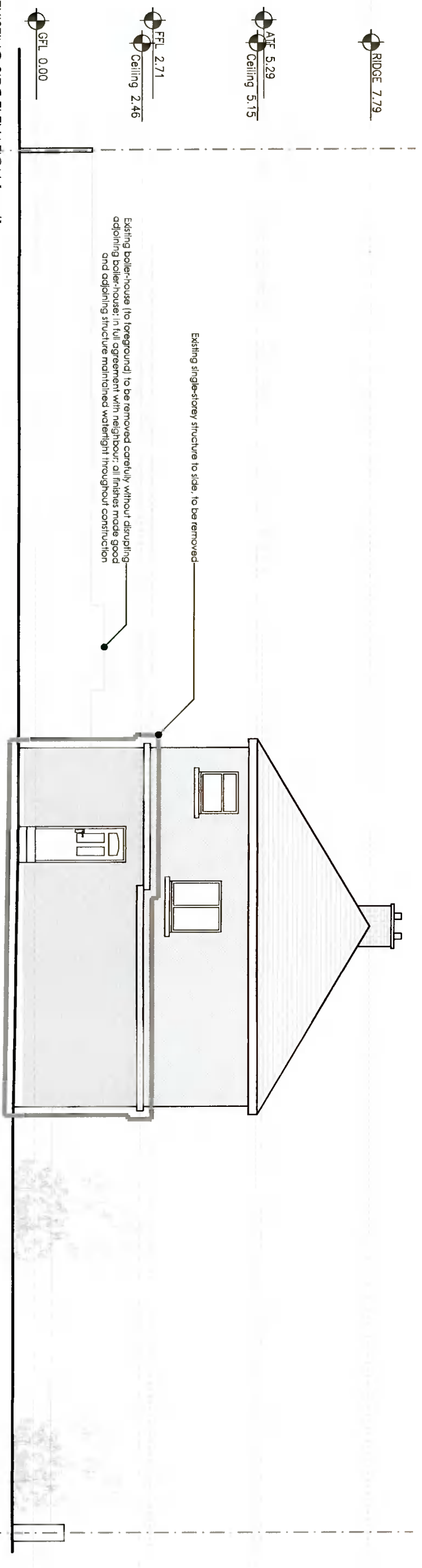

EXISTING SIDE ELEVATION [east]
scale 1:100 @ A3

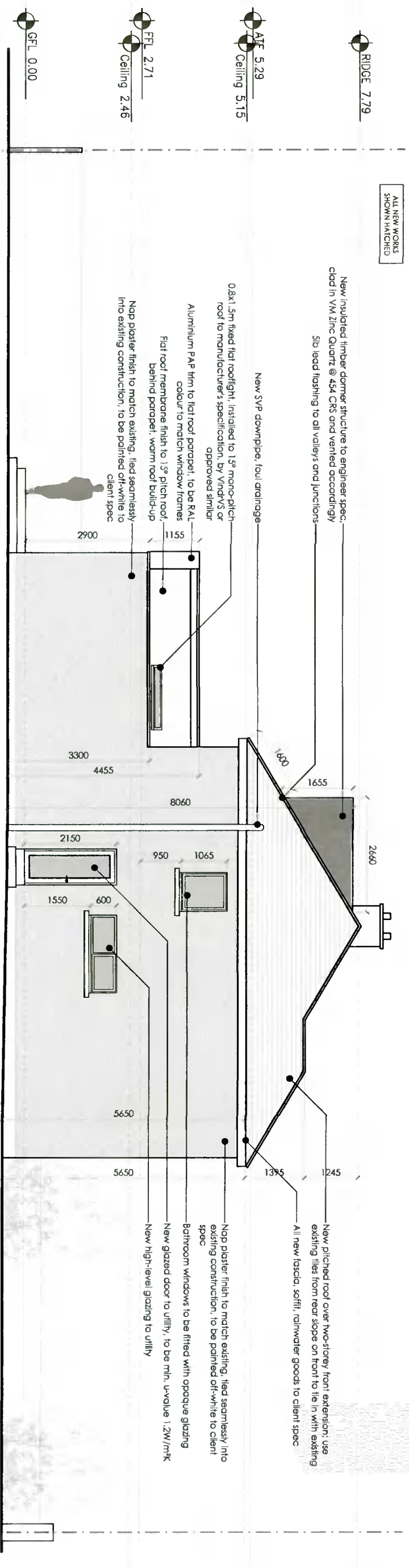

PROPOSED SIDE ELEVATION [east]
scale 1:100 @ A3

Revisions

A:

Client
Paul Manley & Sarah Jane
Varden,
42 Ballytore Road
Rathfarnham,
Dublin 14, D14 FP22

STATUS OF DRAWING

PLANNING PERMISSION ONLY

Notes

All work to be carried out in accordance with the current Building Regulations and Technical Guidance Documents. These documents take precedence over any dimensions / notes / specifications on these drawings. The contractor / client is to make a thorough inspection of the site and make themselves fully aware of any peculiarities pertaining there to. The contractor is entirely responsible for the proper setting out of works on site. Written dimensions are to be used in preference to scaling. Contractor / client is to check all dimensions prior to planning stage / construction. Any discrepancies to be reported before work is in hand. Contractor is deemed to have included for everything required to finish off project to a satisfactory condition though not specifically described on drawings. All work to be supervised and signed off by suitably qualified persons with up to-date insurance and proper Health and Safety. All drainage works to comply with Local Authority Regulations - if in doubt contact Authority. All works must be carried out using proper materials that are fit for the use for which they are intended and for the conditions in which they are to be used; if in doubt, refer to the harmonised technical specifications.

t: +353 (0)85 729 0821
e: eric.stillwell@gmail.com

A3

project Extension and alterations @ 42 Ballytore Road
drawing side elevation
job no. 21004 scale as shown date 22.09.21 drawn by ES checked
dwg no. 21004-PP-09