

NOTES:

1. VISIBILITY SLIGHT LINES FOR 30km/h DESIGN SPEED IN ACCORDANCE WITH THE LATEST EDITION OF THE DESIGN MANUAL FOR URBAN ROADS AND STREETS.

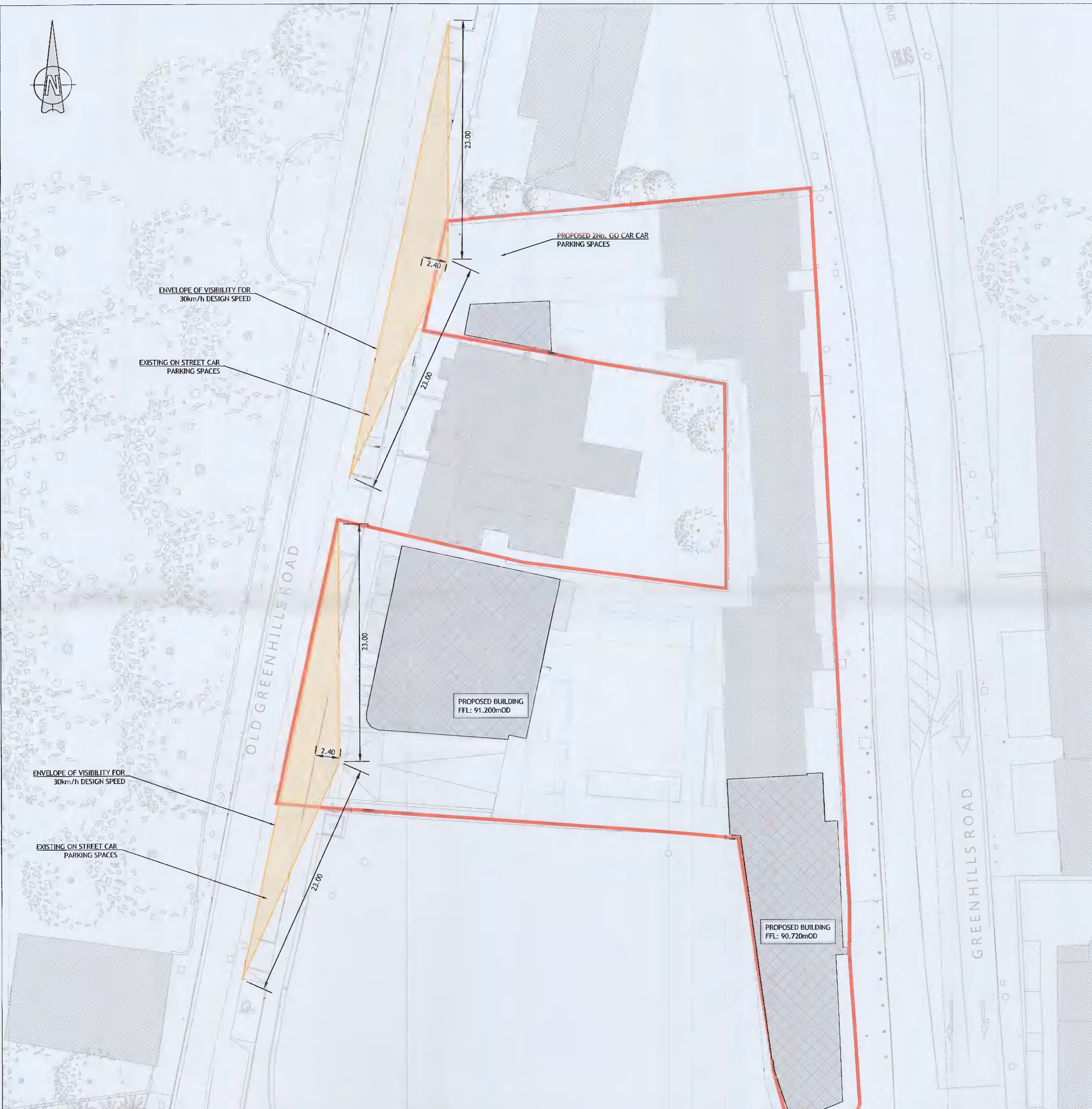

© PUNCH Consulting Engineers

This drawing and any design hereon is the copyright of the Consultants and must not be reproduced without their written consent. All drawings remain the property of the Consultants. Figured dimension only to be taken from this drawing. Consultants to be informed immediately of any discrepancies before work proceeds.



Rev	Amendment	By	Date	Rev	Amendment	By	Date	Client:
C01	PLANNING ISSUE	IBS	14/05/2021					
C02	FI RESPONSE	DAP	04/11/2021					

PUNCH
consulting engineers
Dublin | Limerick | Cork | Galway | Glasgow
Carnegie House Library Road,
Dun Laoghaire, Co. Dublin, A96 C7W7
t +353 1 271 2200 | p punchconsulting.com

Project: GREENHILLS ROAD DEVELOPMENT, TALLAGHT, DUBLIN 24			
Title: VISIBILITY SPLAY			
Drawn: IBS	Date Drawn: MARCH 2021	Technical Check: IBS	Engineer Check: MR
Project No: 202253	Report No: 202253-PUNCH-XX-XX-M2-C-0625	Drawing Status: A0 PLANNING	Approved:
Scale: 1:200	Doc: 202253-PUNCH-XX-XX-DR-C-0625	Revision No: C02	