



LEGEND:

- PROPOSED SURFACE WATER DRAIN
- PROPOSED SURFACE WATER MANHOLE
- PROPOSED ACO CHANNEL DRAIN
- PROPOSED ATTENUATION TANK
- PROPOSED DOWNPIPE FROM GROUND FLOOR ABOVE
- PROPOSED GULLY
- PROPOSED DN80 SURFACE WATER RISING MAIN
- EXTENT OF PROPOSED DEVELOPMENT

NOTES:

1. REFER TO DRAWING NO. 202253-PUNCH-XX-XX-DR-C-0100 FOR GROUND FLOOR DRAINAGE LAYOUT.
2. REFER TO DRAWING NO. 202253-PUNCH-XX-XX-DR-C-0100 FOR PROPOSED MANHOLE AND PIPE SCHEDULES.

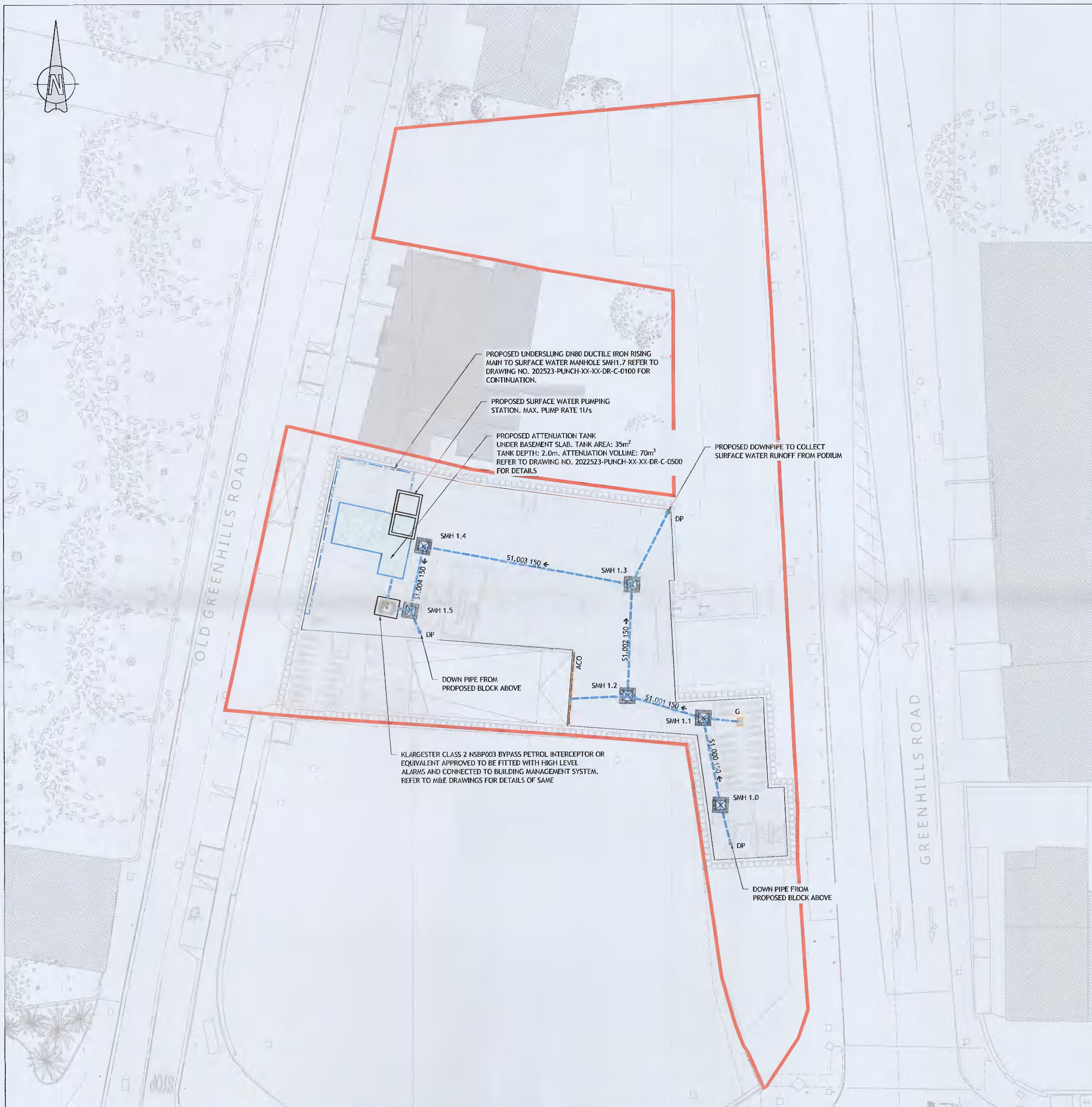

© PUNCH Consulting Engineers
 This drawing and any design hereon is the copyright of the Consultants and must not be reproduced without their written consent.
 All drawings remain the property of the Consultants.
 Figure dimensions only to be taken from this drawing.
 Consultants to be informed immediately of any discrepancies before work proceeds.
 COLOUR DRAWING



Rev	Amendment	By	Date	Rev	Amendment	By	Date
C01	PLANNING ISSUE	IBS	14/05/2021				
C02	FI RESPONSE	DAP	04/11/2021				

Rev	Amendment	By	Date

Client:



Project: GREENHILLS ROAD DEVELOPMENT, TALLAGHT, DUBLIN 24			
Title: PROPOSED BASEMENT DRAINAGE LAYOUT			
Drawn: IBS	Date: MARCH 2021	Technician Check: IBS	Engineer Check: MR
Project No: 202253	Model No: 202253-PUNCH-XX-XX-N2-C-0101	Drawn Status: AO PLANNING	Scale: 1:200
Date: 202253-PUNCH-XX-XX-DR-C-0101			Revision No: C02